Hearst Papers Start Fund for Fliers With $5000

CARDS BEAT BRAVES

COMPLETE NEWS, MARKETS AND SPORTS

BOSTON EVENING AMERICAN

A HOME PAPER FOR PEOPLE WHO THINK

VOL. 25—No. 69 | Published Daily by New England Newspaper Publishing Co., 5 Winthrop Square | BOSTON, MONDAY, JUNE 11, 1928 | Entered as second class mail matter at Boston, Mass., under the act of March 3, 1879 | 2 CENTS WITHIN 50 MILES OF BOSTON. 3 CENTS ELSEWHERE.

BOX SCORE Peach

WEATHER—Fair tonight; Tuesday increasing cloudiness with showers; easterly

HOOVER DIRECTS OWN FIGHT

President's Wife Ill, Call Doctors

KNOWLTON SURPRISE WITNESSES

Today

Dull Politics—Happy Land
Watching the Condemned
O'Casey's Surprise
Jehovah in War

—By Arthur Brisbane—

Copyright, 1928, by Star Co.

"HAPPY the nation that has no history," was said when history meant wars.

Happy is this nation that can afford to take so little interest in nominations to be made at Kansas City this week, and at Houston later. The extent to which the country runs itself, and gets along somehow, is shown in lack of serious public interest in the nation's most important task.

Our President, once elected, has more power than any reigning monarch. And our people take it for granted that everything will be all right, no matter who is elected.

Is it not a fact that a half of the voters, at least, are more interested in this year's new automobile than in this year's new President?

Our solemn fathers were so careful in arranging the new Government. The people were to rule, but not absolutely. They would choose electors, superior men, and the electors would select the President.

Now politicians and corporations, about which the fathers knew nothing, take the responsibility, while the people look on, taking things as they come, quite content.

Visitors to the Riviera looking over the blue Mediterranean often say to a secretary, or servant: "Look in the paper and see what the weather is like in New York."

If New York is freezing the Riviera dweller is happier. Cotton Mather assured his Puritan New England congregation that the blessed in Heaven would be permitted to look down and see friends burning in Hell—and be made happier by the sight.

To make our own lot seem bearable, think of brave Gen. Nobile and his crew, adrift on Polar ice.

That ice is frightfully rough, often pitted up in hummocks, each a small mountain. The gas bag "dirigible" no longer drifts and drags at the mercy of the winds. To abandon that dangerous, shifting shelter and its food and heat supplies would be fatal. Seeing and killing an occasional bear is the only hope as the fliers wait for rescue.

Those brave Italians need all the courage and fortitude that took them on their perilous adventure.

Sean O'Casey, living in Ireland, wrote fine Irish plays, "Juno and the Paycock," "The Plough and the Stars" and other great successes.

O'Casey went to London, got a wife, a dress suit, and, perhaps, a slight English accent, and now the Irish Players refuse to produce his latest work, "The Silver Tassie."

W. B. Yeats, who would like to be friendly, says the play is too long, without substance, and gets nowhere.

Poor O'Casey is shocked and surprised, but his experience is not new. When Robert Burns went to live in Edinburgh, met fine ladies with titles, and wrote sonnets, his stuff was worthless. If Bunyan had written "Pilgrims Progress" at the Ritz, instead of writing it in jail, it would not have lived. A man reflects his environment and conditions about him.

Some churches refuse to join a hymn-singing contest because they don't like Kipling's "Hymn Before Action." They say Kipling's blood-and-thunder composition would not please the Lord, forgetting some fighting advice that Jehovah gives to his chosen people in the old testament.

One Kipling verse reads;

The earth is full of anger, the
seas are dark with wrath.
The nations in their harness go
up against our path.
Ere yet we loose the legions, ere
yet we draw the blade,
Jehovah of the thunders, Lord
God of battles, aid.

One clergyman says: "That's

Please Turn to Page 14, Column 2.

BOXSCORE

CARDINALS	AB	R	H	2B	3B	HR	BB	SO	SH	PO	A	E
DOUTHIT, c.f.	5	1	2	1	0	0	0	0	0	3	0	0
HOLM, 3b.	5	1	1	0	0	1	1	1	0	0	0	0
FRISCH, 2b.	4	0	2	2	0	0	0	0	1	1	3	0
BOTTOMLEY, 1b.	2	0	0	0	0	0	3	0	0	8	2	0
HARPER, rf	4	1	0	0	0	0	1	1	0	4	0	0
ROETTGER, lf ...	5	1	2	0	0	0	0	0	0	3	0	0
WILSON, c.	3	1	1	1	0	0	2	1	0	5	1	0
MARANVILLE, s.s.	4	1	2	1	0	0	1	0	0	2	2	0
ALEXANDER, p .	4	2	1	0	0	1	1	0	0	1	2	0
TOTALS........	36	8	11	5	0	2	9	3	1	27	10	0

BRAVES	AB	R	H	2B	3B	HR	BB	SO	SH	PO	A	E
RICHBOURG, r.f..	4	0	2	1	0	0	0	0	0	4	0	0
MOORE, l.f.	3	0	0	0	0	0	1	0	0	0	0	0
SISLER, 1b.	4	0	1	1	0	0	0	1	0	10	1	0
HORNSBY, 2b. ...	4	0	2	0	0	0	0	1	0	1	4	0
BELL, 3b.	4	1	1	0	0	1	0	1	0	2	1	1
J. SMITH, c.f.	4	0	1	0	0	0	0	1	0	3	0	0
FARRELL, s.s. ...	4	0	0	0	0	0	0	0	0	3	3	2
TAYLOR, c.	2	0	1	0	0	0	0	0	0	2	2	0
GREENFIELD, p..	2	0	0	0	0	0	0	1	0	0	0	0
ROBERTSON, p ..	0	0	0	0	0	0	0	0	0	0	0	0
aBROWN	1	0	1	0	0	0	0	0	0	0	0	0
bBURRUS	1	0	0	0	0	0	0	0	0	0	0	0
MILLS, p	0	0	0	0	0	0	0	0	0	1	0	0
URBAN, c	0	0	0	0	0	0	0	0	0	1	0	0
TOTALS........	33	1	9	2	0	1	1	4	0	27	11	3

Innings.......	1	2	3	4	5	6	7	8	9	
CARDS	0	0	0	1	2	3	1	0	1	— 8
BRAVES.....	0	1	0	0	0	0	0	0	0	— 1

aBatted for Taylor in the eighth.
bBatted for Robertson in the eighth.
Double plays—Frisch to Maranville to Bottomley. Bottomley to Maranville to Bottomley.

Braves Field, June 11—The Braves dropped the first game of the series with the St. Louis Cardinals here today.

Score—Cardinals 8, Braves 1.

FIRST INNING

Cardinals—Douthit popped to

Please Turn to Page 12, Column 1.

2 WOMEN SPRING BIG KNOWLTON SURPRISE

Two surprise witnesses—a Framingham woman doctor and her woman assistant—testified today in Middlesex Superior Court that Marguerite Isabelle Stewart, a month before she was murdered, sought aid from the physician and that a man accompanied the girl to the doctor's office.

But the man was not Frederick Hinman Knowlton, now on trial for the murder of Miss Stewart, it was asserted by both witnesses.

The defense rested shortly after noon. Rebuttal by the Commonwealth then began.

There was a visible stir of excite

Please Turn to Page 8, Column 4.

DEPOSITS GO ON INTEREST
JUNE 15
And the 15th of Each Month
WILDEY SAVINGS BANK
52 Boylston St., Boston
JOIN OUR VACATION CLUB

Bank Statement

Boston balance	$30,000,000
Boston clearance	57,000,000
New York balance........	99,000,000
New York clearance......	517,000,000

Washington, June 11—Today's balance, $26,274,029.
U. S. Customs receipts, $12,889,902.

Hearst Papers Open Purse Drive for Pacific Fliers

AUSTRALIA has voted $25,000 to Charles Kingsford-Smith and C. T. P. Ulm, the two pilots who took the Southern Cross from Oakland to Sydney. They deserve it. Theirs was a great feat. Their skill in organization, preparation and actual flying, merits unstinted praise.

With th[illegible] two Americans. No less remarkable were their parts in the great history-making flight. One, Har[illegible], showed navigating skill almost beyond belief. Straight as a line drawn on a map, he took the plane on its [illegible] hops. The other, James Warner, kept the world breathless with his word picture of the perils of the flight, his cheery messages of hope, his uncanny ability to keep both transmission and reception open.

The Hearst papers believe that these two Americans are worthy of reward. The Hearst papers believe that America should be as proud of Lyon and Warner as Australia is of Kingsford-Smith and Ulm. Therefore the Hearst papers urge a national drive for a purse to be raised for the two men and a reception given them such as their feat merits.

The Boston Evening American is glad to take the lead in raising the purse for Lyon and Warner. The Hearst papers will start off the fund with the sum of $5000. It should grow rapidly and mount high.

No monetary reward can pay for the risks these men took in the interests of aviation. No sum of money can pay for the added feeling of friendliness between the United States and Australia growing out of this flight. But such a sum might indicate to the navigator and radio man some slight measure of the esteem in which they are held.

Send in your share to the flight editor of The Boston Evening American.

$150,000 TO 'REFORM'

A bequest providing for the establishment of a reform movement in political affairs is contained in the will of Charles C. Ely, president and treasurer of the Trimount Manufacturing Co. of Roxbury, filed in Suffolk Probate Court today.

Mr. Ely, who died on June 7, leaving an estate of more than $1,500,000, provided that the income of the sum of $150,000 shall be used in the reform movement, which aims particularly to establish the one-term principle.

This would apply to the President,

Please Turn to Page 2, Column 5.

BANCITALY DROPS $62 IN BIG SELLING WAVE

New York, June 11 (AP)—A sensational decline of $62 a share in the common stock of the Bancitaly Corporation on the New York curb market, coupled with an increase in cal money rate from 5½ to 6 per cent, started a genera seling movement on the New York Stock Exchange today which carried prices of many stocks down $5 to $10 a share.

General Motors had a "split close" for the second time in history, 3700 shares changing hands at $181 to $181.50, against Saturday's close of $187.

Going abroad this summer? Use the new Hearst Press Information Bureau, 2 Rue de la Paix, as your forwarding address in Paris. A comfortable meeting place for Americans. Home newspapers, magazines, travel information, to help make your trip pleasant. No charges—no fees.

U. S. BOYS WON PACIFIC HOP, COOLIDGE IS TOLD

Washington, June 11 (AP)—President Coolidge today received a cablegram from the Australian pilots of the Southern Cross, Capt. Kingsford-Smith and C. T. P. Ulm, saying that the flight of the plane from Oakland, Calif., to Australia, "could not have been successful without our American colleagues' valuable assistance."

The message read:

"Thank you, sir, for your congratulatory cablegram. We could not have been successful without our American colleagues' valuable assistance. Please also thank Lindbergh and other Americans who kindly honored us. We can never forget wonderful American friendship and hospitality."

By C. T. P. ULM

Co-Pilot and Organizer of the America-Australia Flight.

Copyright, 1928, in the United States, Canada, Great Britain, Germany, South America and Cuba by the Examiner Printing Company and distributed by the King Features Syndicate. Reproduction in whole or in part expressly prohibited.

Sydney, Australia, June 10—The Southern Cross reached here at 3:08 p. m., and was met at the airport by a crowd estimated at 300,000.

Among the notables were: Lord Stonehaven, Governor-General of Australia; Sir Dudley Dechair, Governor of New South Wales; the Right Hon. S. M. Bruce, Australian prime minister; the Hon. A. E. Buttenshaw, acting Premier of New South Wales; the mayor and aldermen of the municipality of Mascol; Mr. and Mrs. Kingsford-Smith, Sr.; Mrs. Ulm, Jr.; Mr. Nally, representative of Queensland and minister of the state, New South Wales; American Consul-General Lawton; E. P. Fleming, chief civic commissioner; James Mitchell, commissioner of police, and many other not-

Please Turn to Page 2, Column 7.

RESCUE PARTIES SPEED THROUGH ICE TO NOBILE

(Copyright, 1928, by the Associated Press).

Kings Bay, Spitzbergen, June 11 (AP)—Safe after a perilous landing on the Arctic sea in the partially wrecked dirigible Italia, the crew of the Nobile polar airship was still in gravest danger today as expeditions by land, air and sea got under way to bring them out of the frozen wastes north of Spitzbergen as speedily as possible.

Speed was the watchword of the rescuers, for every moment lost meant an increase in the danger that the 18 men of the dirigible, now adrift on breaking ice floes, might be carried into more inaccessible regions or into the open sea.

Divided into two parties and carrying two of their number who were injured when the airship came down snapped off, the men of the Italia today were slowly seeking to reach Northeast Land, the nearest body of land to the point at which the dirigible came down after her bril-

Please Turn to Page 2, Column 1.

KEEPS IN CLOSE TOUCH WITH KANSAS CITY TO FIGHT FOES' ALLIANCE

Washington, June 11 (AP)—Herbert Hoover, Secretary of Commerce, has assumed active interest in his fight for the presidential nomination from the Republican national convention. He is in direct and constant touch with his forces through a leased telephone wire from his desk here to the Hoover Kansas City headquarters.

By GEORGE H. HOLMES
International News Correspondent

Kansas City, June 11—The real work of trying to "stop Hoover" got under way today as incoming trains poured into Kansas City the hundreds of delegates with whom the decision ultimately rests.

"He will be stopped," asserted the spokesman of the hard-pressed allies.

"He can't be stopped," countered the Hoover managers. "It will be Hoover on the first or second ballot."

It is into this situation, with the lines taut, that Andrew W. Mellon will step late today. No schoolroom ever waited more expectantly for the teacher than does this Republican national convention await the coming of the shy, taciturn little leader from Pennsylvania.

It is his convention. He holds the key. If he nods his head one way it will be Hoover. If he nods another way, it probably won't be Hoover. It may, in that event, be Coolidge, Hughes or any of the struggling and embittered allies against

Please Turn to Page 4, Column 1.

BRAVES—CARDINALS GAME (Continued)

NINTH—Mills and Urban new battery for Boston. Wilson fanned. Maranville was out, Sisler to Mills. Alexander hit a home run. Douthit was hit by a pitched ball. Holm flied to J. Smith. ONE RUN.

Hornsby singled. Bell fanned. J. Smith flied to Douthit. Farrell flied to Harper. NO RUNS.

NATIONAL LEAGUE

At New York—Reds 3, Giants 1, end of 5th; (Kolp and Picinich; Aldridge and O'Farrell.

At Brooklyn—Cubs 2, Dodgers 1, end of 5th; (Bush and Hartnett; McWeeney and Henline.

At Philadelphia—Pirates 4, Phils 2, end of 4th; (Hill and Smith; Ring and Davis.

AMERICAN LEAGUE

At Chicago—Yankees 0, Chicago 0, end of 2nd.

At Detroit Athletics 1, Tigers 0, end of 2nd.

COOLIDGE MAY DELAY TRIP WEST; WIFE ILL

Washington, June 11 (AP)—The possibility that the start of the trip of President and Mrs. Coolidge to Wisconsin for the summer might have to be postponed was seen in a recurrence today of Mrs. Coolidge's indisposition which kept her confined to her bed for some time several months ago.

Col. James F. Coupal and Lieut. Comdr. Joel T. Boone, White House physicians, were in consultation this afternoon as to whether the trip should be undertaken or not. A final decision will be reached later in the day.

Mrs. Coolidge's ailment is understood not to be of a nature to arouse undue apprehension.

Fiji Ruler and Daughter — Who Feted Pacific Air Pioneers — On Their Historic Flight

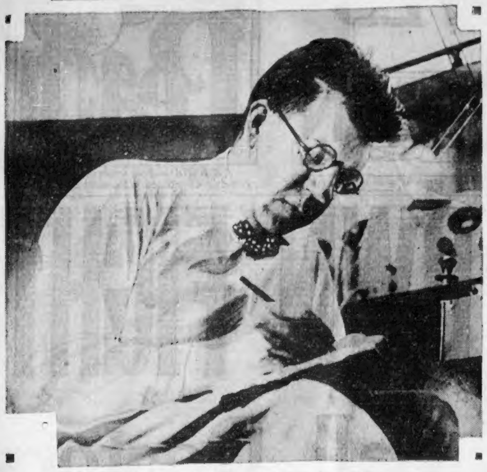

CHARTED COURSE ACROSS OCEAN
Captain Harry Lyon, navigator on the Southern Cross, is shown working on his charts in the cabin of the giant monoplane. The plane's radio apparatus, which gave details of their flight, is also shown.

HOSTESS TO FLIERS
The Princess Niefau Avarau assisted her father, King Ratu Tope, of the Polynesian Island group, in feting the gallant fliers when they stopped at Suva from Hawaii.

HONORED EAGLES
King Ratu Tope, ruler of Fiji, presided at the presentation of the Whale Tooth to the four airmen.

—International Newsreel Photo

HIS STORIES THRILLED MILLIONS
Captain Charlie Ulm, co-pilot of the Southern Cross, alternated with Captain Kingsford-Smith at the controls. He also wrote a vivid picture of the flight for Boston Evening American readers.

SPEED RESCUE TO NOBILE'S CREW ADRIFT ON ICE FLOES

Continued from First Page.

liant voyage to the North Pole more than two weeks ago.

One party is led by Gen. Umberto Nobile himself. It comprises six men and includes the two who are injured.

While a great tide of hope and relief had surged through the crew of the base ship Citta di Milano last week when radio contact with the long missing Italia was established, there were fears today for the safety of the men cut off from land by the open water leads and ice floes along Northeast Land.

Day and night the Citta di Milano has been straining every nerve for the Italia's signals. The Italia's radio station has been growing weaker and is sending only short reports.

It is not believed that this is an indication that its radio apparatus is failing but that the Italia's operator is saving the energy in the accumulator, which probably will be sufficient only for a few days more.

Inasmuch as the Italia carried food provision for at least six weeks, the base crew has no fears for the present regarding the food question, but anxiety prevailed that the drifting ice floes upon which the men are stranded will float into the open seas.

The point at which the Italia came down is off Cape Leigh Smith, the most eastern extremity of Northeast Land, and it is feared that the current will send the ice southward between Northeast Land and Franz Josef Land.

In that case, if the rescue parties do not arrive immediately, the ice will be carried toward the King Charles Island, south of Northeast Land, or even will be carried into Barents Sea.

Barents Sea lies within the pack ice area, but at the present season is open.

Since Friday the Italia's crew has drifted about a mile and a half to the east, being last reported at 28.4 east longitude. This would place the crew just off the tip of Cape Leigh Smith.

NOVA SCOTIAN SHIP ON ROCKS IN HEAVY FOG

St. Pierre, Miquelon, June 11 (AP)—The Lunenburg, N. S., schooner Sinclair went aground in a thick fog on the west part of Langlade. The crew of 19 men were safe today but the captain asked for assistance and arrangements were made to send a tug.

Hurt While at Play

While playing with other children near Thompson sq., Charlestown, James Samphy, eight, of 60 Austin st., Charlestown, backed into an automobile operated by Walter N. Farcello of Wilmington, suffering serious inuries.

Pope Gives Prayer of Thanks That Nobile Is Safe

Rome, June 11 (AP)—Pope Pius rejoiced today when Cardinal Gasparri, papal secretary of state, handed hi ma bulletin showing that Gen. Nobile and his companions were alive, although two had been injured.

The pontiff said that he was going to raise thanks to God for not having allowed such brave men to lose their lives after performing one of the loftiest of tasks, that of planting the cross on the North Pole.

"Their lives must be preserved for future needs," the pontiff was quoted as saying.

CHECK RUN ON BANK COMPANY IN NONANTUM

The reported disappearance of Amato Pescosolido, director of the Nonantum Bankers' Company, 402 Watertown st., Nonantum, caused a run on that institution today. A crowd of 100 excited depositors gathered at the bank demanding their money, but were pacified and induced to leave by officials, who declared the institution was absolutely sound.

Pescosolido, who lives on Newtonville ave., Newton, was formerly proprietor of a private bank at the same address, known as A. Pescosolido & Co., Inc. A short time ago the company was succeeded by the Nonantum Bankers' Company, with Pescosolido as a director. On June 2 he was in Newton court on a worthless check charge, but the case was dropped for lack of prosecution.

MEXICAN LINDY HOPS FOR U. S.

Mexico City, June 11 (AP)—Returning Col. Lindbergh's good-will flight from Washington to Mexico City, Capt. Emilio Carranza, Mexican army pilot, known as the Mexican Lindbergh, took off from Valbuena flying field on a non-stop flight for Washington at 8:10 o'clock this morning.

His plane, the Excelsior-Mexico, took the air after a run of approximately 3000 yards, circled the field once and then headed for Tampico. It carried 326 gallons of gasoline, sufficient for a 30-hour flight.

The flier expected to reach Washington within 20 hours, or between 6 and 8 o'clock tomorrow morning. His route was by way of Tampico, New Orleans, Montgomery and Atlanta to Washington.

Carranza is expected to fly in the Mexico-Excelsior to a number of American cities after his Washington reception.

MOTORCYCLIST HURT BY "HIT-AND-RUN" AUTO

Thrown from his motorcycle by a "hit-and-run" driver at Dartmouth and Boylston sts. today, Charles A. Jones of Queensberry st., Back Bay, was taken to City Hospital suffering from contusions on the head and back. The auto was found abandoned in a side street near the scene. Search revealed two containers of mixed liquors. Two men were in the machine, according to witnesses. The auto was registered in the name of a Medford man.

WILLS FUND TO PURGE POLITICS

Continued from First Page.

members of Congress and the various general courts.

FUND FOR EDUCATION

"Every man and woman," the will stated, "thinks and understands what an independent and incorruptible position politically such an executive and such a legislator would hold and that such a political change would promote greater justice, honesty, courage, public service and economy—most desirable public virtues."

The testator appointed his trustees, Boston Safe Deposit & Trust Co., and Rutherford E. Smith, supervisors of this fund. They are instructed to select an incorporated association such as the National Association of Manufacturers of 30 Church st., New York City to devote time and energy to the dissemination of the principles involved in this reform.

MANY SHARE ESTATE

It will be the duty of the trustees to write, or cause articles to be written on the subject, for publication in the press and other widely distributed publications, and to interest the public by every legitimate means.

Mr. Ely leaves $250,000 to his trustees to be known as "The Charles C. Ely Educational Fund," to help deserving boys and young men of good character, of Protestant faith, who are residents of Massachusetts, to obtain a more complete and thorough education. The trustees are authorized to make loans not exceeding $1000 to deserving boys for this purpose.

Public bequests of $10,000 each are made to the Boston Dispensary, Massachusetts General Hospital, Boston Children's Aid Society, Massachusets Society for Prevention of Cruelty to Children, Family Welfare Society of Boston, Boston Young Men's Christian Association, Boy Scouts of Massachusetts, Boston Children's Friend Society, and $500 to the Boston Seamen's Friend Society.

The only heirs-at-law are Louise E. Peterson of Wellesley, a niece, and Edward S. Ely of Boston, a nephew.

Two trust funds of $50,00 each are created for the benefit of Eugenie and Anna Paterson, daughters of Louise, and for Louise Paterson. The income of the residue is divided into sixths, the four above individuals each to receive one-sixth and the other sixths to go to the reform and educational funds, to which the whole residue goes ultimately.

Hoover Leaders Back Jardine's Farm Aid Plan

Kansas City, June 11 (INS)—As a peace offering to the embattled farmers the Hoover leaders today endorsed a definite farm program to be incorporated in the Republican platform.

It is based on the so-called Jardine Plan as a substitute for the vetoed McNary-Haugen Bill which has aroused the corn belt.

The plan contemplates a Federal revolving fund of $250,000,000 to assist farm co-operatives in marketing basic crops and does not contain the equalization fee that President Coolidge opposes.

ULM TELLS OF GREETING BY 300,000 IN SYDNEY

Continued from First Page.

ables in the civic and commercial life of New South Wales.

The view of the vast crowd from the Southern Cross as we circled above the airdrome was one of the most wonderful sights we have witnessed since leaving America.

Australians Will Continue Flight to Melbourne

Sydney, Australia, June 11 (AP)—A desire to continue around the world today gripped the two Australian pilots of the monoplane Southern Cross as they rested with their two American companions after their flight from Oakland, Cal.

However, the ship that proved so airworthy on the treacherous 7800-mile course will not remain idle pending formulation of the world flight plans, as the crew will take off Wednesday for a 600-mile trip to Melbourne.

Pacific Fliers Presented All Rights in Movies

Los Angeles, Cal., June 11 (AP)—G. Allan Hancock, Los Angeles multi-millionaire and financial backer of Charles Kingsford-Smith and Charles Ulm, who presented the airplane Southern Cross to the two aviators after their successful Pacific flight, today included the two Americans of the plane's crew in another gift.

To the Americans, Harry Lyon, navigator, and James Warner, radio operator, the wealthy sportsman has given a half interest in the profits of motion pictures of the flight. The other-half of the profits will go to Kingsford-Smith and Ulm, the pilots.

The motion pictures were taken originally for Hancock's personal film library, and with no thought of public showing.

Pictures taken of the preparatory steps of the flight were taken by Hancock's personal photographer. Ulm, from his seat in the plane, shot the scenes of interest during the flight.

REP. PRATT TO SURRENDER IN GIRL ATTACK CASE

Attorney William Sisk of Lynn announced today that Representative C. F. Nelson Pratt of Saugus, sought on a charge of attacking a Lynn girl, will surrender himself tomorrow in Salem court. Pratt was being sought by Lynn police armed with a warrant charging an attack on Katherine Sullivan, 25, of Western ave., Lynn.

According to the girl's story, Pratt attacked her in the Middleton woods on the night of May 22, after a journey to the State House, where he had promised to obtain a position for her.

Pratt, who is married and the father of several children, could not be found when police, under instructions from the district attorney, tried to locate him.

Busy Scenes at Kansas City — As Delegates Pour In — For G. O. P. Convention

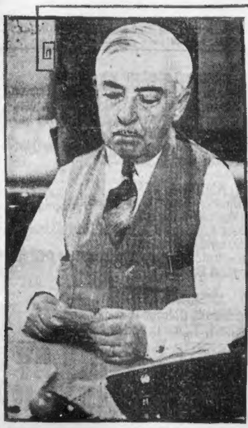

BUTLER AT WORK
Chairman of national committee hard at it in his shirtsleeves at his desk in Security building.

HERE IS A STRONG HOOVER DELEGATION
Showing the delegates from California lined up for the cameraman on their arrival at the convention city. With banners flying and full of enthusiasm they want to tell the world they're for Hoover, first, last and all the time.

SENATOR MOSES
Permanent chairman of the convention as he arrived on the scene from New Hampshire.

BUSIEST GIRL IN CITY
Mrs. Paul Taylor, telephone operator at headquarters, handling 200 calls an hour, could hear a lot if she had time to listen.

—International Newsreel Photos

HUB MOTHERS PRAISE AMERICAN'S SAFETY DRIVE

Safety Their Aim — *As All Unite* — *To Preserve Life*

WITH A MENTOR
Miss Laura Foote of Jamaica Plain and Ruth Roma of the West End. Little Ruth knows just what safety means, thanks to Miss Foote.

AIDING THE CAMPAIGN
Mrs. Katherine P. Clarke, 282 Newbury street, president of the Boston Women's Democratic Club, who is active in aiding the safety drive inaugurated by the American.

ALWAYS WORKING FOR SAFETY
Mrs. Lillian Whalen of Fabin street, South End, with her two children, Thomas, four, and Dorothy Margaret, six. The Boston Evening America's safety rules are read to the children daily. The two children follow the rules implicity.

A CAMPAIGN AIDE
Miss Mary Russell of South Russell street, who is prominently identified with the safety campaign, the object of which is to preserve life.

BOSTON AMERICAN
BOSTON, MONDAY, JUNE 11, 1928

Safety Drive Is Great Service to Boston

"The Boston Evening American has rendered the community a great service. It has established a precedent!"

This was the belief expressed by Boston mothers appreciative of the Safety Campaign inaugurated and conducted for their benefit and happiness by this newspaper during the month of May significantly resulting in not one child being killed during that time in Boston.

NOT ONE CHILD KILLED IN BOSTON IN MAY!

"Its the Power of the Press"

Throughout the city mothers were happy and glad, sounding high their praise of the Boston Evening American for pointing out the dangers of the racing, rushing, pitiless automobile.

"It shows what the power of the written word actually is," declared Mrs. Katherine P. Clarke of Newbury st., president of the All-Boston Woman's Democratic Club.

"It poignantly brings home the lesson that the newspaper is the most powerful factor of the day. The Boston Evening American Safety Campaign, directed by Frank A. Goodwin, former registrar of motor vehicles, crusading against the terrible and accidental crimes of the automobile, should be complimented, and in no uncertain terms, for carrying on such an effective campaign.

"The newspaper which gives unstintingly of its valuable space to a cause, civic and social, deserves commendation. The Boston Evening American has done this now, as it has done in the past—everything to help benefit the community and bring joy to mothers."

"Don'ts" Become Daily Gospel

Every day the brilliant and clever articles written by experts on the situation were read to her little sister, Miss Mary Russell, West End, stated.

"The don'ts printed in the Boston Evening American became part of a daily gospel given to her about the dangers of the automobile," she said. "It was made to seem to her almost the words of a Bible and, thanks to the Boston Evening American and its safety campaign, she is still here with us."

Similar words of commendation were uttered by Mrs. Lillian Whallen, Fabin st., South End, mother of Thomas, four, and Dorothy, six.

"They were helpful articles," she said, "and they served their purpose in my household. I do hope the Boston Evening American keeps up the good work, keeping before forgetful minds the much-needed advice."

Seeks Cash

Mrs. Florence A. Downward, wife of Roxbury man, attacks husband for failure to make payments ordered by the court.

Charging that her husband, Rev. Herbert D. Downward, pastor of the Roxbury Swendenborgian Church, from whom she failed to obtain a divorce, had failed to make payments ordered by the court, Mrs. Florence A. Downward of Mellen st., Cambridge, today brought contempt proceedings against him in Middlesex Probate Court.

Mrs. Downward says her husband now owes $90, having failed to obey a decree of November 9, 1927, by which he was to pay her $15 on December 1, 1927, and the same amount on December 31. Also he was ordered to contribute $10 for the maintenance of their minor child on December 1, 1927 and $10 on the first and tenth day of every month thereafter, according to the petitioner.

Mrs. Downward sued for divorce on the grounds of cruel and abusive treatment, which Judge Lloyd E. Chamberlain found were not sustained. He denied her alimony and complete custody of the one child, Carol Constance Downward, giving the little girl to her mother for 20 days each month. The father was ordered to pay $20 a month for the support of the child, and also $30 costs of court.

STEWART LOSES MOTION FOR NOT GUILTY VERDICT

Washington, June 11 (AP)—The motion of defense attorneys for a directed verdict of not guilty in the trial of Robert W. Stewart, charged with a misdemeanor for refusing to answer questions put by a Senate committee was denied today by Justice Siddons in the District of Columbia Supreme Court.

NO WONDER SHE WINS!

—Boston Evening American Staff Photo

SHE'S SIMMONS GIRLS' BEAUTY
Miss Jean Cleland of Grand Rapids, Mich., voted by Simmons girls as the best looker in college.

1200 PILGRIMS ARE GREETED AT HARVARD

"Greeted in the name of the citizens of America," by the Rev. Edward C. Moore, chairman of the Harvard board of preachers, more than 1200 Congregationalist "Pilgrims" today were welcomed to New England in an impressive ceremony at Appleton Chapel, Harvard University. President Lowell was unable to take part in the welcome, due to illness.

The party was headed by the Rev. A. G. Sleep and Sir Murry Hyslop of London, organizers.

Following the service the visitors started a general influx to historic spots at Concord and Lexington.

Returning to Boston, the party separated into groups for attendance at various church luncheons arranged in their honor.

The party is the largest group of Congregationalists ever to visit from another land.

Tonight a civic reception and formal religious welcome will be accorded them at the Park St. Church. Rev. Dr. Boynton, presiding, will present Mayor Nichols, Rev. Dr. Davis, Rev. Dr. Berry and Rev. Dr. Jones, who will deliver addresses of welcome.

Tomorrow the party will visit historic spots in Boston, attend exercises at the Hall of Flags, State House, and partake of dinners in more than a score of Congregational churches.

Wednesday the pilgrims will leave South Station on two special trains for Plymouth. There a pageant "Pilgrim's Progress" will be presented, followed by an impressive service as they reconsecrate the ideals of the Pilgrim Fathers at Plymouth Rock.

COUNCIL HEAD TAKES 8000 CHILDREN TO CIRCUS

Charlestown school children, to the number of about 8000, were guests today of President Thomas H. Green of the City Council at the Ringling circus, Sullivan sq. The school committee granted a half-holiday to the public school children and the pastors of the various Catholic churches gave the parochial school children the afternoon off.

FOOD INSPECTORS SEIZE STOCKS OF PEDLARS

Acting under orders from Acting Deputy Health Commissioner John Mahoney, food inspectors of the Boston health department seized 200 crates containing 5970 pounds of decayed tomatoes, 50 crates containing 2400 pounds of decayed pineapples, 18 pounds of halibut and a half bushel of cherrystone clams from pedlars in the downtown section of the city. The seizures were made by Inspectors Linehan, Hart and Stiles.

LIKE A MAYFLOWER GIRL

—Boston Evening American Staff Photo

SHE LANDS 308 YEARS AFTER
Miss Alice Olive of London, one of the 1200 Congregationalist "Pilgrims" who landed in Boston today from England.

BARNEY GOOGLE AND SPARK PLUG

Barney's Big Night at Home — By De Beck

EX-GOV. BATES DEFAULTS AS POOR DEBTOR

Former Governor John L. Bates of Newton today was ordered defaulted in Poor Debtors' Court when he failed to appear in an action involving a promissory note for $1600.

The former head of the state was haled into court by Frank P. Hurley, attorney for Charles G. Lewis, himself a State st. lawyer.

Judge Creed ordered the default and instructed Clerk James Tobin to issue a capias for the arrest of the ex-Governor.

The note involved was issued to H. H. Spaulding for 60 days through the Rochester Trust Co., according to papers in the case. Lewis became possessor and obtained a judgment in full in Suffolk Superior Court when the ex-Governor failed to defend a suit he brought.

Failure to collect on the judgment prompted today's action.

HOOVER FOES, 'BACKS TO WALL' FIGHT TO STOP NOMINATION

Continued from First Page.

the cabinet candidate.

The 79 votes from Pennsylvania are necessary to Hoover. Without them he might be nominated, but it is the judgment of all the leaders in Kansas City that he won't be if Mellon withholds the Keystone delegation. Given Pennsylvania it will be all over.

The Hoover managers can count 450 votes without any from Pennsylvania or New York. They are assured of 20 odd from New York, and Pennsylvania's 79 would push him across the 545 nominating mark with votes to spare.

The allies are struggling desperately against the seeming inevitability of Hoover's nomination. Like the allies of 10 years ago, their backs are against the wall. They are hammering steadily on the defeatist line of attack and are engendering in the process hard feelings that may bloom in November to somebody's discomfiture.

LED BY CURTIS AND WATSON.

The direction of the drive against Hoover was turned over today to Sen. Charles Curtis and Sen. James E. Watson, both candidates in their own right. These two veterans of many national conventions and many years of political maneuvring share the leadership of the big offensive against Hoover. And if he is ultimately stopped it will be largely their handiwork.

"This convention," said Curtis, in a bristling anti-Hoover statement, "cannot afford to nominate as the head of the ticket anyone for whom the party will be on the defensive from the day he is named until the close of the polls in November.

"The Congress that has just adjourned made a splendid record. On this record and the record of the administration for the last four years our party can win the coming election if the candidate is a man for whom no apologies will be required."

"DEFEATIST" TACTICS.

That is the line of attack the anti-Hoover directors are pursuing so vigorously—that Hoover will be a weak candidate against Al Smith in November.

Every incoming delegate is buttonholed and impressed with the difficulty of electing the Secretary of Commerce against Al Smith.

The new arrivals are being told that Hoover would lose the middle West and that against Smith in the populous and wet East he would get nowhere. On top of that they add that he "isn't a Republican, anyway, or wasn't eight years ago." It is a defeatist campaign with a vengeance.

Even Sen. Jim Reed of Missouri, a Democrat, is helping the anti-Hoover cause along.

"I hope they do nominate Hoover," he said to a circle in the lobby of the Hotel Mushlebach. "Certainly nothing could be sweeter from our point of view, for he will be the easiest man to beat they can put up."

How much effect this line of attack is having is, of course, conjectural. The Hoover delegates regard it with dismay and downright anger.

Former Congressman James W. Good of Iowa, generalissimo of the Hoover camp, says it is "hitting below the belt," and that "it is unfair" and "unworthy of Republicans."

To which the anti-Hoover allies respond that it is "just being bluntly and brutally candid."

Perhaps it doesn't matter so much, anyway, whether the delegates are impressed or not. The principal job of the coalition leaders is to "sell" the idea to Mellon and a few of the others who have this convention in their keeping. A frontal assault on the diminutive treasury head will be launched this afternoon upon his arrival here.

In their desparation to "stop Hoover" the allies are keeping the "draft Coolidge" movement well up in the foreground. And that is another thing for which they are anxiously awaiting the arrival of Mr. Mellon. They expect him to bring the word, definitely and finally, as to whether Coolidge would choose to run if the convention goes ahead and nominates him anyway. They believe that he knows.

They also believe Mellon knows whether Charles E. Hughes meant it when he said that he was not a candidate and would not accept a nomination if it were made. They know that Hughes was the original first choice of both Coolidge and Mellon, and to the allies it is "anybody but Hoover—anything to beat Hoover."

Filene's Automatic Bargain BASEMENT for MEN

MAN ALIVE—just look at this selection
READY TUESDAY at 9 O'CLOCK

MEN at $13.75

two pant suits

one pant suits

4-pc. golf suits

blue serge suits one pant

worsted suits one pant

light shade suits

stout men's suits

Find your size! It will mean a liberal saving

$13.75

odd lots from 6 makers

1-pant suits
regulars 34 to 44
stouts 39 to 46

2-pant suits
regulars 32 to 44

4-pc. golf suits
35 to 40

Your choice of these materials and styles—how often do you find them so low?

pencil stripes	three buttons
herringbones	double breasted
fancy tweeds	single breasted
dark mixtures	double breasted vests
light grays	medium pants
light tans	wide pants
two buttons	conservative models
	young men's models

SECONDS of MEN'S summer union suits or broadcloth SHIRTS

because SECONDS

White cotton ribbed balbriggan union suits in short sleeve, ankle or knee length or athletic styles. Sizes 34 to 50 in lot. Imported broadcloth, rayon striped or figured madras, etc., shirts—neckband or collar attached styles. Plain white, stripe or novelty patterns. Sizes 14 to 16½ in lot.

65c

HUNDREDS OF OTHER BARGAIN LOTS NOT ADVERTISED—NO MAIL ORDERS

HOOVER'S HOROSCOPE

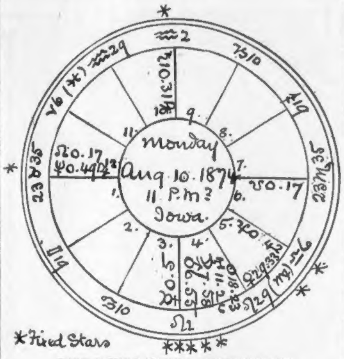

CALLS HIM "NEXT PRESIDENT"

Catherine V. Thompson, Boston astrologer, has drawn this horoscope of Herbert Hoover, and says he is the only man who can intelligently guide the ship of state during the serious times predicted for the world in the next four years.

SEES SUCCESS FOR HOOVER AS PRESIDENT

Herbert Hoover will be the next President of the United States, and during his administration the world "will probably suffer from hunger, loss and misfortune."

This was the prediction today of Catherine Victoria Thompson of 199 Audubon rd., astrologer, who, in arranging the Hoover horoscope, reminded that she picked Malcolm E. Nichols out of 14 candidates as the man to be elected mayor of Boston.

Hoover, born Monday, August 10, 1874, "will be the only man, outside of Coolidge, that can intelligently and dispassionately guide our ship of state," says the astrologer.

"Herbert Hoover's horoscope is very remarkable and powerful and will well represent the fortunes of the United States in the trying times of the next four years.

SERIOUS TIMES AHEAD

"If Taurus, the Bull, is rising at his birth then it places Saturn, the planet of misfortune, in his mid-heaven or House of Honor and shows serious times for this country.

"All sorts of things are going to happen in the next administration. Woodrow Wilson had Saturn in mid-heaven and so had Napoleon. We said Wilson would either be impeached or paralyzed, and so it turned out.

"But Hoover's chart shows a different situation. It may be that the entire world, or what is left of it, will suffer from hunger and loss and misfortune. It will be colossal.

"Hoover is born with Mercury, ruler of the intellect; Mars, the god of war; the moon, representing the people; Herschel, standing for revolution and untoward events, and the sun, for dignity, pride and power, all in the royal fire sign of Leo, the Lion, and showing that he is a king among men.

HOOVER A LEADER

"Unfortunately, all these magnificent planets are opposed by Saturn who is retrograding in Aquarius which is Lindbergh's great air sign and Saturn is in mid-heaven—and Heaven only knows what this enormous group of planets, with their fixed stars, portend for the American people. Certainly not for peace and prosperity.

"Herbert Hoover is a leader in his way, has good executive ability and by reason of his magnetic nature can easily draw people to him. His disposition is warm and effusive and he likes affectation showered upon him, loves pleasure and comfort and is desirous of the approbation of those about him.

"His best friends will be born in April and December, before the 20th.

"There is a tendency in his constitution toward weakness of the lungs, or some heart trouble, or even a violent fever, and should he ever become despondent regarding the muddle that the world is going to get into it would aggravate these conditions."

BORAH HOPE OF WOMEN 'DRYS'

Kansas City, June 11—Senator Borah's name is being played as a trump card in the women's fight for a prohibition plank. Borah was invited by Mrs. Henry W. Peabody as the luncheon guest of honor today at the Women's National League for Law Enforcement.

The law enforcement plank has been dubbed "absurd" by women of the opposition, headed by Miss M. Louise Gross, president of the national woman's volunteer committee of the Association Against the Prohibition Amendment.

"It is absurd to have a prohibition enforcement plank as it would be to have planks for the enforcement of every law in the land," said Mrs. William K. Dupont, national committeewoman and delegate-at-large from Delaware.

"I am strongly in favor of temperance, and I wanted to see prohibition given a trial," she added, "but it has been determined that this type of prohibition is a failure and has not brought temperance. What we need is a workable system of strict local legislation. I favor repeal of the prohibition amendment."

Wilbur and New Confident of Hoover's Nomination

Kansas City, June 11 (AP)—Secretary Wilbur reached Kansas City this morning, and after a call at the Hoover headquarters, said he believed Hoover would be nominated and that the only man who could prevent it is President Coolidge.

Mr. Wilbur said he called at the White House before leaving Washington, but declined to be quoted on the President's position. However, he confidently predicted Hoover's nomination. His attendance at the convention, he said, was as an unofficial observer.

Another cabinet officer, Postmaster-General New, also sees Hoover as the Republican nominee.

"It looks like it is all Herbert to me," he declared.

"How does the President stand? If you want to know that you will have to ask Cal. I don't know."

Jardine, Cabinet Member, Says Coolidge Is Out

Kansas City, June 11 (INS)—Secretary of Agriculture Jardine, a Hoover man, doesn't believe President Coolidge would accept the nomination.

"I think President Coolidge is a man of his word," Jardine said today, in declaring he is convinced Mr. Coolidge is definitely out of the running.

Gen. Henry T. Allen Seeks Democratic Nomination

Washington, June 11 (AP)—Maj-Gen. Henry T. Allen, retired, who was commander of the army of occupation on the Rhine, announced today that he had given permission to his friends to present his name to the National Democratic convention at Houston for the presidential nomination.

Gen. Allen, who hails from Kentucky, said a committee of his friends would be formed today to advance his campaign. In an announcement prepared by a group of the officer's associates, it was set forth that he had been a life-long advocate of temperance and believes in strict enforcement of the 18th amendment.

Asserts Coolidge Wants Nomination Forced on Him

Kansas City, June 11 (INS)—"President Coolidge wants the nomination, but will not make an open move to obtain it," today declared William R. Wilcox, who was manager of Hughes' campaign in 1916.

Wilcox arrived with the New York contingent. He says he is convinced Coolidge wants the nomination "crammed down his throat" but what he will do with it once it is his "is another matter."

He said the New York delegation probably would be about equally divided between Coolidge and Hoover on the first ballot.

Mellon, Butler and Hilles to Rule, Says Nye

GERALD P. NYE,
United States Senator From North Dakota.

Copyright, 1928, by Universal Service, Inc.

Kansas City, June 11—What will Mellon do? Upon what he does will largely depend what Butler of Massachusetts and Hilles of New York will do.

The acts of these three combined will, as things stand now, determine the final choice of the convention.

Mayor Thompson Heads "Draft Coolidge" Drive

Kansas City, June 11 (INS)—The "draft Coolidge" movement gained impetus today with the arrival of Mayor William Hale Thompson of Chicago, who controls the aint-Lowden bloc in the Illinois delegation.

"I am for Coolidge," said the mayor. "He has been Chicago's good friend, also the friend of the whole Missippi valley. I'm for him."

SEES DECISIVE, QUICK VICTORY

By SEN. FRED. SACKETT.

One of Herbert Hoover's Floor Managers. (Written Exclusively for International News Service.)

Kansas City, June 11—Herbert Hoover will be nominated and elected President of the United States because he answers, above all other candidates, the demand of the American people for a Republican nominee who can maintain an alliance between agriculture and industry.

The Republican party came into existence when agriculture and industry joined forces, and it was this alliance which carried the party through four score years of success. Herbert Hoover is the candidate most acceptable to both groups.

The appeal which Hoover makes to the farm people, not politically minded, is positively strong. They appreciate the efforts he made almost single-handed in the post-armistice period when the European nations, freed from the continuance of war, sought to break the markets of America and rob the farmers of the guarantee which the United States government had promised them as a reward for intensive production.

American business is convinced that Hoover's record in building the Department of Commerce, which has increased American trade throughout the marts of the world, is the best assurance that his broad policies and leadership will have joined in endorsing the Hoover candidacy, and for these reasons Hoover will be nominated this week by the Republican national convention.

Good Radio Sets

Table models as low as $9.50
Cabinet models as low as $29.50

Makes include Atwater Kent, Freshman and Radiola—one, two and three dial sets—battery operated—five and six tube models.

Convenient Terms

R. H. White Co.

1822 STOWELL'S 1928

JEWELERS SILVERSMITHS

Gifts That Men Are Proud to Possess

TIMELY SUGGESTIONS FOR USHERS... BEST MEN... GRADUATES... BIRTHDAYS

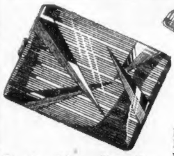

Sterling Silver Cigarette Case, engine-turned in Modernistic design—holds 10. Price $10.

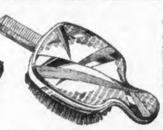

Heavy Sterling Silver Hair Brush with comb which hides itself securely in back of brush—engine-turned in modernistic design. Set $20.

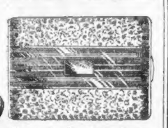

Stowell's Special Cigarette Case... extra heavy—engine-turned and hammered, with shield for initials—a value at $10.

Here is a clean, safe and sure Cigar Lighter. It's the new "Firefly" by Clark. "Fireflys" may be had in metal finish or genuine leather covered. We have them as low as $4.50... it would please us to show you some of our lighters—the better kind.

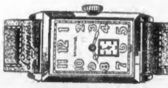

Men's durable, dependable Longines Strap Watches for sports and general wear—priced from $50 upward.

Sterling Buckle striped with red and yellow 14 Kt. gold, on a durable leather belt. Special at $3.

This File and Comb... handy in pocket case... are sterling silver mounted and may be marked with initials. Set complete in pigskin case, $5.00.

Other Sterling Comb and File Sets in genuine leather cases $2 to $7.50.

Every Day Is Gift Day

A. Stowell & Co. Inc.

24 Winter St., Boston

Jewelers and Silversmiths for Over 100 Years

2 WOMEN 'GIVE OWN ORDERS' AT KANSAS CITY

By EMILY NEWELL BLAIR
Vice-Chairman Democratic National Committee
Copyright, 1928, by Universal Service, Inc.

Kansas City, June 11—Ladies and gentlemen, here I am at the Republican national convention, all set to tell the world about the women, if any, in and at it.

"At it" there are aplenty. National committee women, resplendent in beaded evening gowns and corsage bouquets, functioning as usual at a dinner—confidentially dubbed by the lady from Timbuctoo, as a banquet—Chairman Butler's farewell to the Republican national committee.

Mrs. Alvin Hert, gracious and graceful, also made a farewell speech. At it, too, alternates, by the hundreds no more important but as pervasive as Congressmen in the official life at Washington. Important, in this at least that they drew the second best seats at the convention.

WOMEN "GIVE ORDERS."

"At it," workers for the candidates, husky voiced, siren-looking Laura Curtis in an orange sports costume acting, so she says, as liaison between the men's and the women's organizations for Hoover; serious Mrs. Dodson, conning lists of delegates and speeding Hoover buttonholers to the newly arrived delegates and equally able if less spectacular ladies in the Lowden headquarters.

"At the convention" in addition, newspaper and magazine writers with gay garments, hungry eyes, and tilted ears. Of the spectators more anon.

But "in it," so far, two women, only but "in it," rather, than any woman at any national convention hitherto, and "in it" on their own feet.

What do I mean by "on their own feet"? "In it," by the grace of their own political ability, standing by the will of their own decisions, and giving not taking orders.

ARE IN TWO CAMPS

These two women, queerly enough, are to be found one in each of the camps of the two leading candidates for the nomination. I say, "queerly enough" because they were not picked and placed there by the men because they needed a woman stalking horse.

Each is there because she wills to be there for reasons of her own. And each is "in it" because she has something to contribute to possible success of these two aspirants, something that the candidates need and know they need.

These women are Mabel Willibrandt and Ruth Hanna McCormick.

Mabel Willibrandt, assistant attorney-general is with the forces of Herbert Hoover.

Ruth Hanna McCormick, Republican nominee for Congress-at-large from Illinois, is the acknowledged leader of the Lowden forces.

Why K. C. Is Dry

—International Newsreel Photo

SHE'S ON THE JOB
Mrs. Mabel Walker Willebrandt, assistant U. S. attorney general, in charge of prohibition enforcement, is in Kansas City as a delegate-at-large to the convention.

Sanders in Kansas City; Is Silent on Coolidge

Kansas City, June 11 (AP)—Everett Sanders, secretary to President Coolidge and possible bearer of word from the White House to the convention, arrived here today as silent on the possibility of Coolidge making another statement about his availability as is the President himself.

Sanders declined absolutely to discuss the President. He would not deny or confirm rumors that he had a message from Coolidge to the convention and there were no indications that he intended to participate in any of the pre-convention proceedings.

If the secretary has a message from the White House he has made no arrangements for making it public. However, from his room in the Muehlebach Hotel where he and Mrs. Sanders are stopping, the secretary will be in a position to keep in touch during the day with the White House should it be desired.

Hull Leads Smith

Raleigh, N. C., June 11 (AP)—With but one county to report, Cordell Hull of Tennessee today led Governor Smith of New York by 311 instructed State convention votes. The State meeting, which will select North Carolina's 24 delegates to the national Democratic convention is to be held tomorrow.

G. O. P. LOOKS NOW ONLY TO MELLON

By RUTH HANNA McCORMICK
(Copyright, 1928, by Chicago Herald and Examiner. Distributed by King Features Syndicate, Inc.)

Kansas City, Mo., June 11—The Republican convention of 1928, about to write history of tremendous consequence to this nation, is what?

One man!

Who?

"Uncle Andy" Mellon!

After all our fuss and feathers, our best efforts in a thousand directions across the whole country, we approach the zero hour in the party, breathlessly awaiting one word from this great man.

What Mr. Mellon will say, what nods he will make, what indications he will suggest or implications that may be implied from his first deliberate statement, no one in Kansas City today, probably, has an inkling.

There is speculation but no finality.

The red hot news at this hour is the high probability that Mr. Mellon's decision will be the final judgment of the convention.

It is possible, of course, that Mr. Mellon's decision may not stampede the convention, but it is hardly likely.

Many things have conspired to put Mr. Mellon in this unique position, quite independent of any action or premeditation on his part.

In the first place, it is conceded, I believe, he has a record as secretary of the treasury that perhaps has not been surpassed, if equaled, since Hamilton's time. He has done one of the biggest jobs in our history in more than a creditable manner.

Mr. Mellon is confronted and for the moment swallowed up in two mammoth waves of public opinion—one the white-capped comber from the great middle West, the rising tide of agricultural insistence on a 50-50 deal; the other, the tremendous breaker that has been gathering momentum from that part of our country and those lines of industry that do not live by bread alone.

Can those two forces, which on the surface appear almost irreconcilable in an economic sense, be composed? Is there a middle ground? Will we depart from Kansas City this week united, harmonious, strong for fundamental principles of our great party, or will many trek back to the wheat and alfalfa fields and the orchards with heavy hearts and wondering if after all there is an inequality of opportunity under the party of Lincoln and the great leaders who followed him?

For my part, I believe it is possible to pick a middle course, to name a candidate and write a platform that will pledge justice to all.

We may fail to do that and the party yet survive. But it is as certain as death and taxes, I believe, that if we choose the middle road we shall revitalize fundamentals and go forward to assured and insured success for at least a generation and perhaps much longer.

Between Mr. Hoover, the admittedly leading candidate at this moment, and the so-called allies, the lines are tightly drawn.

Piatt Andrew Offers Plank to Aid Industry

Congressman A. Piatt Andrew, who is a delegate to the National Republican Convention, today sent to the platform committee a plan for American industries whose products are not protected by means of import duties from the competition of cheap production abroad.

This plan is now in successful operation insofar as articles on the dutiable list are concerned, and where changes in costs of production are shown, thus making the established rate of duty inadequate, the President has power to raise or lower the duty as conditions warrant.

Congressman Andrew believes that if this plan, known as the flexible clause of the tariff act were extended so as to include articles upon which no duty is assessed American industries producing such articles would be afforded a means of relief from the disastrous competition from abroad.

The Congressman in his communication stated that some 70 bills have been introduced in Congress to levy a duty upon articles now on the free list, whose producers are suffering from growing differences in foreign costs.

Among such articles he mentioned calf skins and veal leather, of particular interest to Massachusetts, New Jersey and other states, and boots and shoes, in which foreign competition has increased with amazing rapidity.

He suggested that the platform of 1928 contain along with a reendorsement of the principle of the flexible clause as was contained in the platform of 1924, a further declaration favoring its extension to articles now free of duty.

N. Y. Delegation May Vote as Unit for Coolidge

By RAYMOND I. BORST,
International News Correspondent.

Kansas City, June 11—So bitter has become the feud between the Coolidge and Hoover forces in the New York delegation to the Republican National Convention that today there was talk of invoking the unit rule and voting the Empire State's 90 delegates for the President on the first rollcall.

Charles D. Hilles, National Committeeman, and George K. Morris, State chairman, who have been leading the fight to renominate the President, have been joined by former United States Senator James W. Wadsworth, Jr. They have more than enough votes to clamp the unit rule on the delegation.

The test will come late today at a caucus of the New York delegation.

HAY FEVER CONQUERED in 1 Minute

Boston specialist's new discovery quickly neutralizes pollen poisoning. Every symptom goes as if by magic. No narcotics, no drugs. Instant relief guaranteed or money back. Ask for Ercolin. All druggists.

Niagara Falls Excursion
$10 Round Trip Fare $10
Saturday, June 16
Tickets good only on Special Coach Train from South Station, Boston, at 5:30 P. M. (Eastern Standard Time.) Leaves Niagara Falls 4:00 P. M. Sunday, arriving back early Monday morning.
All day Sunday at Niagara
Number of Tickets Limited—Purchase in Advance
BOSTON & ALBANY RAILROAD
(N. Y. C. R. R. Co., Lessee)

Budweiser
Real Quality
Malt Syrup

The fastest-selling Malt Syrup on the market—that means EVERYTHING
Foods have a better flavor and are more nutritious when baked with Budweiser Real Quality Malt Syrup.
ANHEUSER-BUSCH
ST. LOUIS
RIVAL FOODS CO., Inc., Cambridge
S. S. PIERCE COMPANY
Distributors, Boston, Mass.
BM-74

GILCHRIST'S Bargain Basement

SELF-ACTING REDUCTIONS
25% reduction after 12 selling days
50% reduction after 18 selling days
75% after 24 days
Given to Charity after 30 days

DOLLAR DAY!
TUESDAY—Thousands of Items at Bottom Priced Savings—Ready at 9 Sharp

Black and White Skirts $1
Diamond pattern—the latest thing in summer skirt styles. Two kick pleats. A rare value.

Just 100 Women's, Misses' Raincoats $1
Seconds. Plyzettes, and a few electric finished. Mostly black, some red, brown, green, and blue. Many with white facings.

Women's Costume Slips 3 for $1
Sateen, broadcloth and other fine cotton fabrics. Many excellent models; pleated flounces or straight lines.

Women's Union Suits 3 for $1
Extra fine quality combed cotton. Bodice top, shell knee. Sizes 36 to 40.

Women's, Misses' Summer Sweaters $1
Attractive models with new Vee neckline or collar. Red, blue, or brown and other novelty effects.

Corsets, Girdles, Corset-Brassieres $1
Rich pink brocades and other fancy materials. Latest models cut on youthful lines.

Women's Rayon Undies 2 for $1
Vests, step-ins, bloomers In a variety of new pastel and suit shades.

Girls' Jean Middies 2 for $1
Fine quality cloth, full sailor collar with tie loop. Short sleeves. Sizes 6 to 14 years.

Women's Underwear 2 for $1
Porto Rican Gowns, hand embroidered; some seconds.
Slips. Envelopes, bloomers or step-ins of novelty and other fabrics. All summer shades.

Just 100 Women's Misses' Coats $1
Mixtures in tan, gray, and other shades. Good styles. Well lined.

Just 125 Girls' COATS $1
Checked and plain coat fabrics, stitched, piped or button trimmed. Many light summer tan shades. Sizes 7 to 14 years in lot.

Smart New Style Hand Bags $1
Featuring the copy of the new French tiered mode. Large black moire pouches with leather trimmings. Smart and fetching back-strap pouches.

Girls' Bloomer and Other Dresses $1
Prints, broadcloths, voiles, tissue ginghams. Organdie collars, sleeveless models and contrasting skirts. Many samples 7 to 14 years in the lot.

Women's House Dresses 2 for $1
Samples and seconds in broadcloth or chambray. Latest models.

Summer Sport Hats $1
Women and Children
Novelty straws and smart felts. Pastel shades, black and navy. Large and small head sizes.

Boys' Sport Sweaters $1
Slip-over styles in many color combinations. For sport or vacation wear. Sizes 28 to 36.

Boys' Pure Linen Wash Suits $1
Well made suits with novelty belts in natural and gray shades. Sizes 3 to 8.

Boys' Broadcloth and other Blouses 2 for $1
Popular sport or collar attached styles in white, tan, blue, neat stripe or fancy pattern effects. Sizes 8 to 15.

Just 75 Big Boys' Suits $1
Seconds. Durable mixtures Sizes 8 to 15 in the lot.

Cool Summer Dress Remnants 4 yds. $1
Sold by the piece
—Lustrous cotton Pongee Prints
—Organdies, Voiles, etc.
—Floral patterns, etc.

Men's Sport Sweaters $1
Slip-on style. Novelty patterns; for sport and vacation wear. Sizes 36 to 46.

Boys' and Children's Play Shoes $1
Boys' Tennis Boots, brown or white, laced style, extra heavy soles.
Children's Tan Play Oxfords, with leather soles.

Men's Broadcloth and other Pajamas $1
Seconds. Novelty patterns, including blazer stripes. Rayon frog trimmed. Sizes B, C, D.

Men's New Straw Hats $1
Season's newest models. Many with fancy bands. Be early.

Hundreds Men's SHIRTS 2 for $1
Big variety of stripes and novelty patterns; also plain colors. Collar attached styles. Sizes 14 to 17.

Women's or Misses' New COATS $5
Kashmir, suede cloth, mixtures, and other good coatings.
In tan, black, and other shades. Throws, scarfs, cuffs and other style details.

Ruffled Curtains 2 pr. $1
Many materials, self-tone or colored dots. Some with valances or colored ruffles. Matching tie-backs.

Little Folks' Wear 4 for $1
Dresses, nainsook, lace or embroidery trimmed. Seconds.
Infants' Zephyr Bootees, some seconds, hand-made. Infants' Blankets, pink and blue. Rubber Sheets, seconds. Infants' Pillow Slips. Infants' Flannelette Gertrudes or Kimonos.

Children's Union Suits 3 for $1
Good grade nainsook, waist style, open knee, in sizes from 2 to 12 years.

Women's Outsize Rayon and Silk Stockings 5 for $1
Seconds—With extra wide lisle garter top. In pastel shades, peach, tan, black, etc.

Children's Rayon Sox 5 pr. $1
Seconds. Novelty colored cuff. ½ length. Pastel shades. Lisle toes and heels.

Children's Pure Silk or Silk and Rayon SOX 8 pr. $1
Seconds. ¾ length in dainty shades of tan and pastel.

From large Chicago mail order house
Men's SUITS $9
Cassimeres (part wool and cotton) hard-finished fabrics and others
For street or work wear Grays, pencil stripes, fancy mixtures, browns. Sizes 40 to 46 mostly.

No Mail or Telephone Orders Filled

'STOLEN' NEGRO DELEGATES ARE FOUND

Kansas City, June 11 (AP)—There is a happy negro in this town today. He is Clark Greer of Georgia, custodian of the Hoover negro delegates from thes outh.

He is happy because he has found six of his negro delegates, who were kidnaped last night by a rival custodian and hidden out across the river in Kansas.

This convention, as each convention has done for the last quarter century, brought together the two ancient foes, Clark Greer and Miller Carnes, each Georgia-bred negroes, made famous by their ability to hold negro delegates in line.

At this conclave Greer appeared as Hoover's boss negro and Carnes arrived soon after in the same role for Lowden, as Carnes during recent years has taken up residence in Chicago.

BOSSES FULL OF TRICKKS

Their job is to see that their wards 'stay put" and do not fall for lures offered by opposing camps. This requires constant alertness and sharp herding to keep the fold intact, as the boss negroes have more tricks up their sleeves than a Houdini.

This particular trouble was caused by the Georgia delegation. Greer attempted to bring the negro delegates in in two half-dozen bunches. He got his first six in all right, but when he went to the station to meet the other six they did not appear, although they had telegraphed they had started.

Scenting trouble, Greer made a frantic tour of the city, but failed to find any of his delegates. He sought the aid of police and searched all night long and through the morning.

FINDS MISSING LAMBS

At noon he found his negroes huddled across the river, far removed from all convention activities and not knowing where they were. He brought them to Kansas City and housed them in a hotel.

Greer explains that Carnes worked a trick on him that was so old he thought it had gone out of use.

STATION WEBJ OFFERS TO GIVE UP RADIO LICENSE

Washington, June 11 (AP)—A radio station in New York has voluntarily offered to relinquish its license to the Federal Radio Commission to assist in relieving the broadcasting congestion in the metropolitan area. The station is WEBJ, owned and operated by the Third Avenue Railway System of New York.

Rose Weiner announces a great Semi-Annual

SALE

of All $16.50—$15—$12.50

HATS

SHARPLY REDUCED Starting Monday at 9! $7.50 A Few at $5.50

One of a kind charming model Hats of FELTS, STRAWS, NOVELTY BRAIDS, etc. Swagger, Sports, Formal and all occasion smart styles.

Rose Weiner Smart Hats 3rd Floor—8 Winter St.

Sidelights on G. O. P. Convention

By ELIAS A. McQUAID,
Staff Correspondent of the Boston Evening American.

KANSAS CITY, MO., June 11—It may be that by the time these paragraphs meet your eye Secretary of the Treasury Mellon will have reached Kansas City and said something to indicate who is to get those 79 votes from Pennsylvania.

* * *

If Mellon indicates Hoover the gas will be out of the Watson-Goff-Curtis-Lowden bag and the several hundred delegates to the Republican National Convention, who arrived on the scene early, will stop chasing each other around in circles and give weary feet and tired throats a rest preparatory to the beginning of the big doings tomorrow.

* * *

It is almost as if they had been taking part in a guessing contest and Mellon were on the way from Washington with the correct answer in a sealed envelope. Almost as thrilling as "The Lady or the Tiger." But isn't the tiger a Democratic bird? Very well, make it "The Lads and the Elephant."

* * *

What appears to be best informed opinion places the Secretary of the Treasury and Pennsylvania's 79 votes in the Hoover column and, as one who believes President Coolidge is out of the race by his own delibrate choice, I look for the nomination of the Secretary of Commerce on an early ballot, but if there is one thing surer than another, it is that Calvin Coolidge could have another nomination for the asking.

* * *

I attended Saturday night both Senator "Jim" Watson's anti-Hoover meeting and Asst. Atty.-Gen. Mabel Walker Willebrandt's boost Hoover rally. The most significant thing about both audiences was their friendliness to the President, who does not "choose" to run.

* * *

The keynote of the Watson meeting in the Shubert Theater was "We want a real Republican." The Songs of the anti-Hoover celebra-printed matter repeated it. The speakers harped on the same string. Sons of the anti-Hoover celebration they handed out, it seems to me, will furnish ammunition to the man the Democrats place in nomination two weeks hence at Houston. These Democrats, lambasting him for his 1918 speeches in favor of the League of Nations, slam him for his "silence" on the subject of the protective tariff and charge him with unfriendliness toward the American farms.

* * *

The Watson anything-to-beat-Hoover rally was described as a "farmers'" meeting. Maybe it was, but they were not farmers of the stage and story type and Joshua Whitcomb of "The Old Homestead" or Squire Bartlett of "Way Down East" would not have recognized them as brothers. They were all togged out in the latest and best from Hart Schaffner and Marx or Kuppenheimer. There wasn't a suit in the house that cost less than fifty smackers. The boys looked like small town attorneys—your biggest lawyers come from the small towns, sometimes—bankers, real-estaters and "pals."

* * *

And that is all I know or would pretend to know about the "situation." There isn't any "situation." Really, nor will there be one until "Uncle Andy" gets in and tells the lads where they get off. Queer, strange—amazing, if you like—but apparently true.

* * *

There were not so many political sermons yesterday as one might have expected. F. Scott McBride, national secretary of the Anti-Saloon League occupied the pulpit of the United Presbyterian Church in the morning and in the evening spoke at the Westport Methodist Church. The evening subject at Linwood Boulevard Presbyterion Church—one of the speakers was a Federal prohibition officer—was "The 18th Amendment——Is It a Joke"

* * *

Other speakers and sermon topics were: Dr. D. J. Evans' world's largest bible class, Ivanhoe Temple; "Responsible Citizenship and the G. O. P. Convention"; Dr. George Hamilton Combs, Country Club Christian Church, "Politics and Religion—Do They Mix?"; Trinity Methodist Episcopal Church, Col. Alfred L. Moudy, U. S. Army "The Crisis of Our American Government"; Grand Avenue Temple, the Rev. J. M. Hargett, on "The G. O. P. Convention—Whom Should They Nominate."

* * *

There were several games of Sunday baseball around town, the Rosedale Merchants Reserves vs. Bean Insurance; the Third Ward G. O. P. team vs. the Lilley Motor Co., and no less than four games between inter-city semipro association clubs.

* * *

The next thing on Kansas City's program will be tonight's mile-long torchlight parade, starting from Grand ave. and Ninth st., at 8:30 o'clock. This will be one hour before the arrival of the Massachusetts delegation. The first float in the parade will feature two elephants; the second—more or less significantly perhaps—two camels. Then will be 10 floats depicting past periods of political history. The first will represent Alexander Hamilton; the others Republican Presidents from Lincoln to Roosevelt.

There will be 10 bands and a calliope in line, to say nothing of Indian war dances, mounted cowboys, a prospector and his pack mule, a stage coach, a miniature railroad train, Hoover, Curtis and Lowden Marching Club and a float contributed by and representing the Kansas City stockyards. The parade, we are told, will require an hour to pass a given point. And our friends from Massachusetts are not to see it.

* * *

The best and the biggest and the most wonderful feature contributed to Kansas City's big week, however, is the work of a former Massachusetts man, Walter D'Arcy Ryan of the General Electric Company's illumination engineering laboratories at Schenectady. This is a huge 6000-pound American eagle, with a wing spread of 19 feet and 6 inches, made of nova gem jewels imported from Austria.

* * *

The emblem, the jewels in which are valued at $20,000, is suspended across 13th st. in front of the entrance to Convention Hall. As 12 great searchlights are directed upon it—with a total candlepower of 120,000,000, the crystals will flash red, yellow, pale blue lavender and rose.

W. D'Arcy Ryan, the designer, was formerly of the General Electric works at Lynn. He has scores of similar triumphs to his credit having been called upon to devise the crowning blaze of glory for expositions in every part of the world. He has lighted the Singer Tower in New York, the Panama Canal locks and the government house in Delphi, India. Lynn can tell you much more about one of General Electric's most gifted engineers.

* * *

The reader may recall that several months ago the directors of certain Boston hotels joined in protest against the prices they were compelled to pay for choice cuts of beef. How is it in Kansas City? This is the "leading cattle, hog and mule market of the West" and the city stands second among the meat packing centers of America. You might suppose therefore that Kansas City could buy and sell meats even so much cheaper than the cities of the East. Today I copied these prices from the menu card of a "coffee shop" conducted by one of the foremost hotels: small sirloin steak, $1.75; T-bone steak, $1.40; tenderloin, $1.50; a single lamb chop, 50 cents.

* * *

In other words beef is no cheaper next door to the stock yards than it is in Boston, just as shoes are likely to cost quite as much in New England as in Nebraska.

* * *

The only thing I have found expensive in Kansas City is the taxicab, the "starting" price being 30 cents and the fare 10 cents for every 2-5 of a mile or fraction thereof. The Yellow dominates the field. There must be all of a thousand of them. There are some Checkers but comparatively few. I have seen no others. Fortunately the leading "convention" hotels and convention hall are all situated within a few blocks in the very heart of the town.

* * *

Mrs. Henry W. Peabody of Beverly, Mass., chairman of the Woman's National Committee for Law Enforcement, here to help in drafting of a "dry" plank which will be urged upon Senator Smoot and his associate platform builders, tells how she was led to organize a "committee" which now claims approximately 12,000,000 members.

It all came about after Mrs. Peabody at her home on the North Shore received a letter from the Association Against Prohibition asking for her assistance in the fight against Volsteadism.

"I was so incensed," she says, "that I made a trip straightaway to the Federation of Churches Board in New York to ask if the women there were going to stand for such things. Thus it came about that many great groups were bound together in a demand for the enforcement of all laws."

* * *

Twenty-four hours ahead of time, Convention Hall is ready for the rush of delegates, newspaper writers, telegraph operators and spectators lucky enough to possess the necessary pasteboard. Miles of drapery and bunting have turned the place into a riot of color. The number of chairs set out for delegates and attendants is 2200.

The delegates will have the center section. On either side will be the alternates. A cable of 800 wires, enough for 400 telephone and special telegraph wires, has been run into the building. The International News Service has seven wires, Universal Service four, Associated Press 11, United Press 10, and smaller organizations and individual newspapers from one to four wires apiece.

BIGELOW, KENNARD & CO.
Jewelers 511 WASHINGTON ST. Boston

Shopping with Priscilla Price

Dearest Anne:

What a glorious day Sunday was. Did you visit Stoughton as you intended? How nice it was to see the sun again after such a lot of rain. We have many fascinating shops to visit today. First of all

There's a Sale

beginning today which will continue through this week at Edett's, 26 West Street, Fabyan Building, Room 307. This will give you plenty of time to choose one of her lovely frocks or a three-piece ensemble or that very much desired coat to make this coming week-end a very merry one. A drastic markdown on all new flowered chiffon dresses, tub silks, hand embroidered, the latest prints and imported rajahs—all of these are to be sold at $14 regardless of their former prices. There are also some smart three-piece ensembles and velveteen coats. Some of them have sold as high as $35. Let's visit this shop first of all!

For Fifteen Years

the firm of H. Lisker & Co. has been known as one of the old established and reputable firms here in Boston. In order to stick to one price on the storage of furs this fine old firm charges only two per cent on the valuation of your coat for storage. They cleanse your fur coat without removing the lining for $5 and they do not use naptha in so doing. Possibly you are thinking of having your coat remodelled while you are away on vacation and if you are you'll be more than satisfied if you visit the shop of H. Lisker & Co., second floor of the Little Bldg., 80 Boylston St. Telephone Hancock 4039 and their representative will call for your coat and deliver it.

A Clearance Sale

is going on this week at the Catherine Kane Youth Shop, 2nd Floor, Shop 9, Little Bldg., ■ Boylston St., of fifty of the loveliest hats I have ever seen priced all at $1.95. There are viscas, lace and embroidered hats and sport hats in lovely colors. These come in small and large head sizes. Then there are some darling dresses in sizes 14 to 18 for Miss Modern, in prints, tub silks and georgettes in two-piece and one-piece models priced at $10. I know all our friends watch for values in this delightful shop and they'll surely want to get up there early this week before the dresses and hats are all sold!

For Graduation Gifts

there isn't a single gift more suitable than a fine watch. All girls and boys look forward with great pride to the day they may possess one. And they would all be more than delighted with a watch from the shop of Fred E. Chick, Inc., at 26 West st., the Fabyan Bldg. This is an upstairs shop, with small overhead expense, so the prices are reasonable, and moreover there is a 25 per cent discount available now. Watches are made of white gold, platinum, or platinum and diamonds. Wedding rings are priced from $10 up. You'll love this delightful jewelry shop, Anne!

For the Holiday

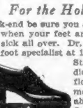

week-end be sure you are in trim, for when your feet are tired you are sick all over. Dr. A. P. Saul, my foot specialist at 110 Tremont St. New Studio Bldg., 3rd floor, has a most comfortable English Oxford, summer weight, arch supporting, and low heeled for that country stroll — comfortable, and priced at only $8 a pair. This is only one of many beautiful styles. Then for those troublesome varicose veins some people suffer from, many physicians recommend Dr. Saul's almost invisible lightweight silk elastic stocking priced at $6.75. For expert treatment for corns and callouses and all other foot troubles visit Dr. Saul.

Did You Ever Stop to Think

that whether your hair is thick or thin, fine or coarse, there is an individual type of permanent waving that will suit you best. ■ It's nice to know of a shop where you have four to select from—Eugene, Frederic, Nestle and Realistic. Expert operators will advise you about the wave best suited to you without charge in the Beauty Balcony at Filene's. The most modern equipment is installed, making the time required for waves shorter. I want to tell you particularly about the Realistic wave, for it impressed me very much indeed. This is given in the Bobber Shop on the 6th floor and is priced at $20. It is wound from the ends to the roots of the hair instead of from the roots to the ends, on a sort of a spool, after the hair has been blocked off in sections. It takes a much shorter time than the ordinary permanent and comes out in the most natural wide waves that you can imagine. And the important thing about it is that hair of an ordinary texture does not have to be finger-waved afterwards. I tell you, Anne, this wave is rightfully named "Realistic," for it is the most realistic looking permanent you ever did see. Don't forget Filene's Beauty Balcony for Eugene, Frederic and Nestle and the Bobber Shop, 6th floor, for the Realistic process.

Since Florence Has Been Wearing

Lady Sealpax Raybeam Underthings she has never been able to buy them at such greatly reduced prices as may be found at the Touraine Stores, Underwear Dept., 11 Avon St., Street Floor. These danty undies made of heavy quality Rayon are considered the finest Rayon underwear made and are being offered at prices one-third less than those of any of the large stores in which they are sold from coast to coast. They come in soft beautiful colors, flesh, peach, white, warm maize and Nile. Vests regularly $1. are priced at 79c, bloomers in all styles are priced at $1.25, regularly $1.50. Adorable French panties you may have for $1.15, the usual price being $1.50. Bandeaux, regular 65c value, are priced at 45c. And those new combination bloomer and brassiere top garments which may be your only garment underneath your dress are priced at $1.85, regularly $2.50. This sort of Rayon underwear is particularly nice to wear with your summer sport silks, for it is cool, bright and comfortable, and reasonably priced so that you can feel that you may afford quite a supply. How thankful we are for Rayon aren't we Anne?

Beth's Bridal Day

is not far off and so she is coming in to Mendelsohn's at 59 Temple Pl., Blake Bldg., Room 506, to select her bridal dress from the new stock of soft georgettes and combination satin and lace bridal gowns which have just arrived. Sheer, and softly shimmering, made of purest white these gowns are priced at $15. Bridal veils, mistily transparent, are priced at $10. Mendelsohn also has wedding gowns and party dresses for hire or made to order. June days are the days for bridal gowns and Mendelsohn's is the place to go to buy them!

Have You Seen

the new Paristyle Permanent Wave? If not, you had better make a special trip to The Beauty Shop of Gilchrist & Co., third floor, 417 Washington St. "Paristyle" gives you a soft, wide, natural looking wave which will take you through the summer months with utter comfort. This wave is priced at $12.50. This includes an oil shampoo and wave set. Frederics Vita Tonic waves are priced at $10 still. Very competent operators do hair dyeing, bleaching and tinting. For any sort of Beauty Culture this is the place to go.

For Just The Right

color to give you charm, for just the right style to give you the lines decreed by Dame Fashion, and for an economical buy you must always visit our Miss Evelyn at 8 Winter st., third floor, for she has frocks that are a little in advance of the prevailing style. Her prices for commencement and graduation dresses, wedding frocks, chiffon and georgette afternoon gowns, or practical business dresses are $12.95 and up. Her dresses priced at $8.95 are well worth your investigation and are very good values.

Did You Notice

that perfectly gorgeous black seal coat with the smart Johnny collar and the lovely hand embroidered lining that was hanging in Parker Brothers' Shop, on the third floor of 110 Tremont St., New Studio Bldg.? Lovely, wasn't it? It was made over from an old fashioned style for only $60. The repair prices are $40 to $60, and you may have your coat put in storage and pay for it in the fall. Beautiful indeed are the dresses that he is closing out, priced two for $15. Many of our friends will be glad to find this shop!

Fine Quality Prints

in assorted colors, light, medium or dark shades with set in sleeves which are as cool and fresh looking as the morning, are priced at $1 each in MacDonnell's, at 86 Tremont Street, next to Tremont Temple. These come in sizes 36 to 54 because this is a special shop for larger women and has been for forty years the leading store of its kind in New England. Silk dresses in this unusual shop run in sizes up to 60. Our stout sisters will indeed be glad to hear about a place where they can be fitted so easily with good-looking, well made, reasonably priced clothes.

A Smooth, Fair Skin

is woman's greatest charm. It profits her not a thing if she be more than fair, if her skin is marred by the blemish of superfluous hair. It is not a necessary evil by any means, for she may have it removed painlessly and permanently by calling Liberty 4466 and making an appointment with James Brooks, electric needle specialist, at 100 Boylston St., Suite 738. He removes all traces of it and it will never grow again. His prices are $2 a half hour and $3 an hour. Satisfaction is guaranteed at this shop!

Here's A Surprise!

Our friend, Miss Lotty, has just returned from New York with some very snappy felts in that swanky Vagabond style and many other styles priced at $3. They come in white and all the pastel shades so popular to go with the summer dresses. All her $8 and $10 hats are specially priced for $4 and $5. She has many smart large brimmed hats in all kinds of straws for $5 to $10 and is closing out on all her matrons' hats from $3 to $7. You'll find some really marvelous buys at Lotty's Hat Shop, at 8 Winter Street, fifth floor.

The Spanish Galleries

of Chandler & Co., Tremont st., at West, have some really amazing values in their $15 dress section. You'll be amazed at the ensembles you'll find in the misses' department made of linen in the new colors, with flowered linen coats. Washable flat crepe dresses have damask coats. Some of them come in rajah with flowered coats. Blue and black georgettes with embroidered dots are just what you want for summer. The graduation dresses come in plain, tailored styles. Some of them are hand fagoted and very beautiful. Sizes 14 to 20.

All Our Friends

who visited The Grace Gown Shoppe, at 41 Winter St., Room 35, were very pleased with the values they found there. New York styles prevail and the supply is ever kept fresh and new because of Mr. Al H. Gross' weekly visits to New York. Gorgeous dresses just arrived are marked at $14.75 though they are regular $19.75 values. I know you'll find the soft silk underwear in this shop most attractive and values that your budget can well afford. Be sure and tell everyone about this shop, Anne!

For Beautiful Hands

I discovered a new, non-greasy, quickly disappearing hand cream which softens and whitens the hands and leaves them daintily perfumed. It does not grow hair or clog the pores and may be used for the face, neck and arms. The tube is 50c and a four-ounce jar, with an attractive orchid cover is only $1. It is well to take a jar of Paquin's cream along with you on your vacation to keep your hands soft and lovely. You'll find this cream at the Toilet Goods Counter, R. H. Stearns Company, corner of Tremont Street and Temple Place.

Gem Air Permanents

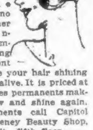

It's really true, though it seems hardly possible, that Gem Air Permanents are given with no electric wires used on the scalp—only hot air. They come out in beautiful waves that you'll adore and the price is $8 for a limited time only. The Arano Scalp Steamer treatment consists of a shampoo, steaming and a treatment that will make your hair shining and radiantly alive. It is priced at $2. It revitalizes permanents making them glow and shine again. For appointments call Capitol 2297. The Cheney Beauty Shop, 175 Tremont St., fifth floor.

'Over The Garden Wall'

dresses are on sale at The Studio Apparel Shop, at 110 Tremont St., Room 401, opposite Russo's, priced at $16.75. Think of that, Anne! Summer prints and wash dresses in colorful allure are priced at $10.75 and up. Sport flannels for those cool days in summer are priced at $7.95. For $16.75 you may get a fine georgette, a flat crepe, or an ensemble that will delight your heart. The new flannel sport coats in all colors are priced at $12.75. You may have your fur coat remodelled at this unusual shop and repaired for $25 and up. Charge accounts are solicited!

Is That A New Hat

you are wearing or is that the one you had renovated at Miller Bros., 117 Summer Street? It is truly wonderful the way they transform hats into almost new ones by thoroughly cleansing them or reblocking them as the case may be. They have reasonable prices, too, and do extremely good work, as is evidenced by the fact that for three generations this firm has been in business. If you have a felt, a velour, a panama or a straw hat take it over to be cleaned and renovated and you won't be sorry, I'm sure!

A Guarantee Goes

with your permanent at the shop of L. Cunningham, Superior Service Beauty Shoppe, at 561 Boylston St., Copley Square, and you may have a large, deep, loose or tight Marcel Permanent, with round ringlets or Mae Murray Curls as you prefer. All waves are wrapped for ringlet ends. Nestle Circuline or Frederics Vita-Tonic Compound method permanents are given at this shop. You describe your style and Miss Cunningham does the rest. You are sure to be suited. The $10 price is extended through June. Call Back Bay 5069 for appointment.

Arch Line Shoes

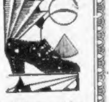

are in vogue now for the lady who wants to be comfortably as well as stylishly dressed. She chooses her shoes with care and wise efficiency and purchases her walking or shopping shoes at Jordan Marsh Company's Shoe Section on the fourth floor of the Main Store. These shoes come in several different styles and are priced from $8.50 to $12.00. They have semi-corrective lines to take care of tired and busy feet and you keep your appearance of smart attractiveness as well as perfect foot comfort.

Don't Throw Away

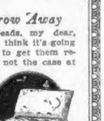

your favorite beads, my dear, just because you think it's going to be expensive to get them restrung. This is not the case at all, as you'll soon find if you visit the shop of Arthur W. Fitt at 41 Winter St., 4th floor. His prices have been greatly reduced, 50c restringing is reduced to 35c, 65c to 50c, 75c to 65c, $1 to 75c, $1.25 to $1. Figure on your charge for restringing only—then double up on your knotting as one knot stands for extra bead. Be sure and take all the broken strings of beads that you have put away to this shop where remodelling of necklaces is done and expert jewelry repair work.

I Always Carry

a small bottle of Virozol Swedish Face Bath in my bag and through the day I cleanse my face with it. It is so refreshing and such a fine astringent as well as cleanser. It is priced at $1.25 at Filene's, Summer and Washington Sts., in the Toilet Goods Dept., first floor. I am glad to know how much you like the Virozol products, Anne, and how fair and soft and white your skin has become since you have been using them. What pure ingredients the fragrant Virozol Face Powder is made of and how good it is for your skin! You must always remember the nightly use of these products.

The Delicate Transparency

of lovely skin and the alluring charm of natural color comes to those who know how to take fastidious care of their complexion and thus retain the freshness of youth. Always before you retire thoroughly cleanse the skin by using Cleansing Creme de Fleurs put up by Lesquendieu of Paris and sold exclusively by Meyer Jonasson & Co., Toiletries Dept., First Floor, Tremont and Boylston Sts. It liquifies on the skin—penetrates the pores—and rids them of every impurity. Priced at $1.75 a jar this creme will give you lovely skin for a long time.

Boating On Rare June Days

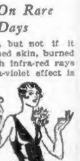

is such a treat, but not if it causes a sunburned skin, burned to the quick with infra-red rays so that the ultra-violet effect is lost. Two of my friends spent the week-end at the beach. They were motoring and boating and they were dreadfully sunburned. One of them used her Post Beauty Course that night, but the other neglected to do so. How differently they looked in the morning. The one who did not use her Beauty Course was frightfully burned, the other looked oh, so much better! Telephone Haymarket 1647 for demonstration facial or call at Post Institute, 6 Beacon st., Room 910.

Loving you always,

Priscilla

DISTINGUISHED COTERIE ON ILE DE FRANCE

Trio of Girls Who Plan to Study Art at Fontainbleau Traveling on Palatial French Liner, Betty Alden Notes

AMERICANS ABROAD ARE A VERY DISTINGUISHED COTERIE! AND EACH SLEEK and luxurious ocean greyhound nosing eastward adds glamor to the list. Aboard Ile de France, now outbound for French ports, Mrs. John Hays Hammond of Washington and the North Shore is sailing for a foreign holiday. Her party includes her talented and versatile daughter, Miss Natalie Hays Hammond, society belle, author, dabbler in the arts and what-not. Miss Leola L. Nichols and Miss Alice D. Loughlin also are members of the Hammond party, together with the couriers and maids necessary in an entourage in keeping with multimillionaire state en voyage.

NOT UNTIL MUCH LATER IN THE SUMMER WILL MRS. HAMMOND AND MISS NATALIE be at the magnificent North Shore estate that is so much remarked and so handsome. On its landside the passer-by catches but a glimpse of wooded cliffs and grassy slopes, dominated by a turreted stone mansion. From the sea, however, the establishment and its surroundings strike one with a fullness of beauty. Essentially of New England sea coast is the whole vista, with its rugged sea rocks topped by grassy slopes and wooded crests, and a chateau that rivals in hoary beauty a castle on the Rhine.

THE ILE DE FRANCE TAKES OUT A TRIO OF GIRLS BOUND first for Paris and later for Fontainbleau, there to woo one of the Muses. In other words, more prosaic, they intend to put in a summer of study at the School of Art in the lovely French town. Miss Jeannie Dupee and Miss Constance S. Crook go with this intent, and Miss Elizabeth Saltonstall accompanies them on the journey. Miss Saltonstall is the daughter of Mrs. Endicott Saltonstall, and Miss Dupee is elder daughter to the William Arthur Dupees, who this winter introduced their third daughter, Miss Laura Dupee.

THE WEATHER MAN MUST BE AN ESPECIAL FRIEND TO THE genial Myopia horseman William Stuart Forbes. Because yesterday, when Mr. and Mrs. Forbes were staging a miniature horse show in honor of Mr. Forbes' Technology class, a perfect day of champagne air and unflecked sky was provided. An original idea, it is, giving a horse show for one's friends. But exactly the sort of entertainment the Forbeses would shine at, being as they are owners and riders. Lone Tree Farm, their country place, is right in the heart of Myopia's wide flung hunting country, and hardly a stone's throw from the smart club itself.

THE GEORGE H. LYMANS, SENIOR, OF COMMONWEALTH AVE., and the North Shore, have their names inscribed on the France passenger list as just about to arrive on these shorees, after another of the regular and frequent journeys abroad with which they vary the social existence. Mrs. Henry Parkman, Jr., is another homecoming Bostonian, and she also is aboard the France. Yesterday Mr. and Mrs. Harry Hart of Needham, sailed for England to spend the summer. Cyrus Ullian, the musician, protege of certain influential fashionables, has sailed abroad for a tour of Central Europe, to renew old aquaintances and make new friends.

THE GOLDEN GALLEON THAT TELLS NORTH, EAST, SOUTH AND West Winds for Cohasset Yacht Club sailors spins merrily from the clubhouse gable end, the flag flies aloft and the season may be said to be on, for Commodore William A. Barron's cohorts. Pretty little Cohasset Harbor is alive with craft ranging in size and majesty from the swift sea-going motor crusier flying the Commodore's flag, to the midget 12-footers the small fry may sail so safely in those almost landlocked waters.

THE BARRON SUMMER PLACE ON ITS WOODED POINT JUTTING seaward is a centre of hospitality, just as the Hugh Bancroft place on the hill, overlooking the town, is continuously filled with young people. Former Governor Foss's country place called "Green Gables," on Jerusalem rd. is open for the summer and recently has welcomed the Governor's daughter, Mrs. W. Whitman Hobbs and her three small children, who are on from a winter spent at Pebble Beach, in California. Later the Hobbs contingent goes to Marian, to spend the summer at "The Tupelos."

SOCIETY RECRUITS TO THE STAGE SOMETIMES BRING A large measure of good looks and infinitesimal histrionic talent to the new metier. Miss Barbara Merriman, however, has much of the former allied to a rich endowment of the latter, so it goes without saying that she is making a huge success of "Martha" in "Lazarus and His Beloved" at the Try-Out Theatre. Miss Merriman takes the transatlantic trail in late July, with London and Paris special objectives and study in both those cultural centres her intention. She probably will be away a year.

THE NAME OF MISS LINDALL FISHER APPEARS ON THE DEButante list for next autumn and winter. She is the daughter of the Rev. Stanley Ross Fisher and Mrs. Fisher, and has had all the advantages of exclusive schooling here and the culture acquired through foreign travel, both considered desirable in youthful femininity destined for the social whirl. Her formal debut will be accomplished via the tea-dance entrance, set for Dec. 8, at the Republican Club.

Betty Alden

TO WED NEXT SATURDAY

Miss Harriet Royce, daughter of the Frederick Page Royces, and Philip Theopold, who are to plight troth in St. Paul's Church in Dedham. Flashing dark eyes and statuesque carriage are endowments of the bride-elect, and she and her tall and good-looking intended should make a notable couple. Made by a Staff Photographer at a recent social event.

GETS 15 MONTHS FOR SHOOTING WIFE

Allowed to plead to a charge of manslaughter instead of murder in connection with the shooting of his wife, Whitfield Lovell of Kendall st., Roxbury, today pleaded guilty to the former and was sentenced to 15 months in the House of Correction. Inspector James Dennessy, police homicide expert, told the court Mrs. Eliza Lovell was killed as Lovell showed a revolver to a prospective purchaser.

Lovell has been in jail eight months awaiting trial.

WOMAN PICKPOCKET IS SENTENCED TO SHERBORN

The end of a long trail led to Sherborn Reformatory today for Mary Brothers, carrier of six aliases and holder of pickpocket records in several states. She recently was released from Weathersfield, Ct., prison when her arrest charged with larceny of $5 from Rose M. Guerini followed. Her stay at Sherborn is indefinite.

WOMEN HERE BACK HOOVER AS VICTOR

Herbert Hoover will be nominated for President at Kansas City if the hopes of many Greater Boston women are realized.

Four out of five women, asked for their preference, declared for Hoover today. Here are some of the reasons:

MRS. EDWARD M. ROSE, Ferry St., Malden—I would like to see Hoover nominated because I think he is the best man in the country for President today. His experience in public affairs, his world contracts during the war and what he has done right straight through shows him to be a capable, wise choice for his party.

MRS. EDWIN GALLAGHER, Crofts St., Newton—Hoover will be nominated. There is no better man in the party."

MRS. EMMA F. COWEN, Cambridge—I think Hoover should be nominated. Personally, I like him best next to Coolidge. If Coolidge will not run Hoover is the best man for President.

MONA A. REID, Aerial st., Arlington—Hoover has proven himself a good, dependable man in office and he is my choice out of all the candidates in the field. I would rather see Hoover nominated than Coolidge.

MRS. MARY C. PHELAN, Landseer st., West Roxbury—I am not interested in the Republican nominee. My choice for President is Al Smith.

AUTO THIEF SUSPECT IS CAPTURED IN CHASE

Captured after a chase across the Chelsea flats in which four shots were fired, Otis LeFabe, 17, of East Elm st., Everett, was arraigned in Chelsea court today, charged with larceny and unlawful use of an automobile. He pleaded not guilty and the case was continued to June 16. Morris Kitnes of 220 Campbell st., Revere, reported the larceny of his automobile, which some time later was spotted on Eastern ave., Chelsea, by Patrolmen Tully and Cox. There were two men in the machine when Tully started in pursuit, finally seizing LeFabe.

"It's Hoover!" Says New

Kansas City, June 11 (INS)—"It looks like Hoover. I can't see how anything else is possible," said Postmaster Gen. Harry S. New, upon his arrival in Kansas City today.

WETHERN'S OF BOSTON

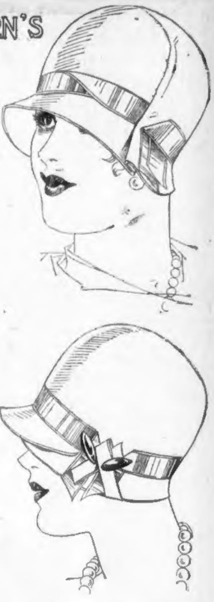

"Heard in our Hat Department"

What beautiful Colorings you have in Felts

Yes! We emphasize this,—undoubtedly the most beautiful assortment of Summer Felts we have ever assembled.

Pictured Two of Many Felts in Pastel Colorings $4.98

Temple Place thru to West Street

Advertise Your Wants in the Boston Evening American

New England's Largest Financial Institution

THE First National Bank of Boston has built an outstanding Trust Department in New England by keeping abreast of every new development in Trust Service. It offers to individuals and corporations the benefit of its broad experience in every phase of Trust Administration.

The FIRST NATIONAL BANK of BOSTON

1784 :: :: 1928

Capital and Surplus $50,000,000

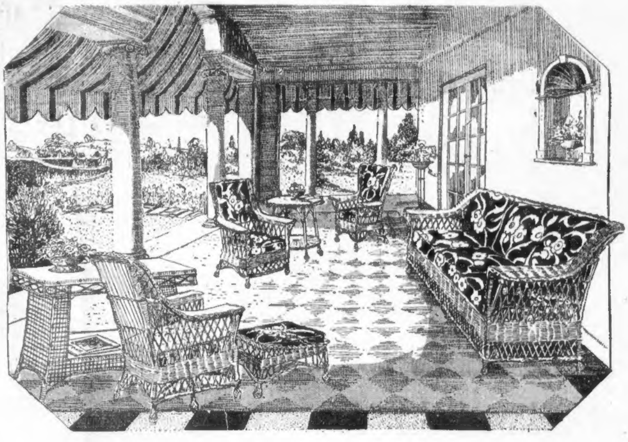

another room all Summer

Your porch can be an outdoor living room, dining nook or sleeping chamber . . . either or all combined. Hours spent here in fresh air and sunshine will be the happiest of the Summer. Great variety of Paine selections makes possible porch furnishings of great comfort and charm at small cost.

Willow Furniture

Diverting creations by Paine's. Suite sketched enameled orange and yellow with printed linen cushions; modern design. Sofa $135. Armchair $43. Wing $45.

Chinese Furniture

Light, summery, serviceable, inexpensive, due to Paine quantity importations. Hourglass chairs $12.50. Peacock Chairs $45. Extension Chairs $37. Side Chairs $14.

Stick Willow

The present vogue in Summer furniture. Smart, durable, moderate priced. Armchairs enameled any colors $18 up. Round breakfast tables $20. Side chairs $15.

A staff experienced in Summer requirements is at the service of patrons

Summer Rugs

Largest assortment of new things. Special values in many lines. Some Scotch Art and Oval Crex Rugs.

½ Price

PAINE'S

81 Arlington St.

Summer Curtains

Finest line of scrim, marquisette and voile curtains ever shown here. Wonderful scrim value at

$2.25 pr.

1 DYING, PASTOR HURT, AS BUS HITS TRUCK

One man is dying, a clergyman may lose his eye and a score of passengers were shaken today in a crash between a Manchester, N. H., to Boston bus, and a heavy oil truck at Cambridge rd. and Lexington st., Woburn.

John S. Bibes of Manchester, N. H., was found to be suffering from a fractured skull and shock when doctors examined him at the Choate Memorial hospital. Rev. James Cesan of the same city suffered his left eye almost gouged out, doctors said.

Both were riding near the front of the bus and were hurled against the driver's section.

N. M. Early of Manchester, driver of the bus, and John N. Doherty of Woburn, in charge of the oil truck, were not injured.

Crowds Rush "Lindy"

Curtiss Field, N. Y., June 11 (AP)—As a crowd at Curtiss Field rushed at Lindbergh taxiing to a hangar he shut off the motor lest somebody be killed by the propeller.

HUB GIRL FLIER HOPES TO HOP TOMORROW

Trepassey, N. F., June 11 (AP)—Plans to take off for Europe in the monoplane Friendship between 9 and 10 o'clock tomorrow morning, local time, (7.30 to 8:30 eastern daylight) if the weather is favorable, were announced today by the fliers, Wilmer Stultz, Louis Gordon and Miss Amelia Earhart.

The fog and rain which prevented a start today gave way to clearing weather late in the afternoon.

Reports of weather conditions over the Atlantic received by the fliers indicated an improvement which they hoped would make a hopoff tomorrow possible.

Curtiss Field, N. Y., June 11—Reports of bad weather over the North Atlantic caused Charles Levine to announce today that plans for the Columbia's take-off at dawn today had to be cancelled at the last minute. Oliver Boutillier, pilot for Miss Mabel Boll on the projected flight, said the Columbia might not make the stop at Old Orchard, but might hop for a direct non-stop trip to Europe.

He'll forget his broken arm! Necco Choc Pepps are his favorite candy. Luscious, chocolate-coated mint creams—tangy, sweet, cool. Gee they're good! Only a nickel for a box of eight big pieces!

5¢

Union Cannot Bind 'Creative Persons," Says Jean Eagels

Chicago, June 11 (AP)—A creative person cannot be bound by labor union rules, says Jeanne Eagels, opening a vaudeville engagement here after being forbidden by the Actors' Equity from appearing in "Legitimate" productions.

Failure of the star of "Rain" and "Her Cardboard Lover" to fill scheduled engagements in the West earlier this year led Equity to take action to prevent her further appearance in Equity-cast plays.

"Equity," said Miss Eagles, "Why the whole thing is silly. It's an organization for the rank and file, and I don't belong to the rank and file. I'm not the kind that stands in line to kick as high as the next."

DRY DETECTIVE LOSES LICENSE

Phillip L. Chardon, one of the two Anti-Saloon League detectives who testified before the House Investigating Committee regarding an alleged rum revel at the State House prorogation night, April 28, 1927, today lost his plea for a renewal of his license.

In a brief communication signed by Paul J. Norton, secretary of the Department of Public Safety, Chardon was notified that his application for renewal of his detective license which expired March 10, 1928, is disapproved.

FIRE SWEEPS MALDEN UNDERTAKING GARAGE

Thirty-five caskets stored in the garage of Owen P. Doonan, Malden undertaker, at 90 Highland ave., that city, were badly damaged today when fire of undetermined origin raced through the place, causing damage estimated at $8000. City Councillor William C. Doonan, son of the proprietor, drove five automobiles stored in the place to the street.

S4 Is De-commissioned

Washington, June 11 (AP)—The submarine S4, which was sunk in a collision with the Coast Guard destroyer Paulding off Provincetown, Mass., December 17, 1927, was ordered de-commissioned today by Admiral Hughes, chief of naval operations.

KNOWLTON HAS 2 'SURPRISE' WITNESSES

Continued from First Page.

ment in the crowded courtroom as the testimony of Dr. T. Marion B. McCormack and Irene B. Roberts of Concord st., Framingham, was given.

According to Dr. McCormack, the girl, who wept almost continuously while in the office, gave the name of Isabelle Astor and said she was a school teacher. The visit was made on Feb. 20.

MAN WITH HER

"On April 1," testified Dr. McCormack, "I saw a picture of a woman in a newspaper and identified it as that of the girl who visited my office."

The physician here was shown a photograph of Miss Stewart, and identified it as that of the visitor. Shown the fur coat worn by Miss Stewart, the doctor said it was similar to the coat worn by the weeping girl.

"No one came into my office with her," said Dr. McCormack in answer to questions, "but a man came as far as the office door. I got a casual glance at this man. I saw his back and know his general build."

Knowlton was requested to stand up and turn his back to the witness. She said that in her belief Knowlton was not the man who accompanied the girl.

The girl, according to Dr. McCormack, offered to pay $300 or more and produced a roll of bills.

"When I refused to assist her," testified the physician, "she began to cry. She said she was a school teacher.

"She remained in my office from 8:30 to 8:50, during which period she asked me two or three times to aid her. I was firm in telling her that I could not do anything for her.

"I told her I would send her to the Salvation Army Hospital, where she could have protection. She went out to my office into the corridor and I followed her. There she joined a man and they walked down to the street.

"I saw them once again a little later when I went to get my car, which was parked across the street. Their car was in the way and I asked them if they would back out."

The machine, according to the doctor's remembrance, was a touring car. Knowlton's car in evidence is a roadster.

"IS NOT THE MAN."

Miss Roberts, the doctor's assistant, testified she knew Knowlton and that the man accompanying the girl was not Knowlton. The stranger, according to Miss Roberts, was tall and thin. Knowlton was asked again to stand.

"Is that the man?" she was asked.

"No, sir," she replied.

Witnesses whose testimony corroborated Knowlton's assertion that he had been in or near Framingham throughout the day and evening of March 30, claimed as the murder date, followed the doctor and her assistant.

John F. Lynch, Boston & Albany trainman, testified first, however, that on his run on the 7:35 train from Boston to Framingham March 29 he noticed a girl whom he identified later from a photograph as Marguerite Stewart.

Frances Hammond, an aunt of Knowlton's father, testified she was at Knowlton's home on March 30, and that Knowlton visited the home at 2:30 and 5:10, on his last visit, driving her to the Hotel Kendall.

Knowlton's movements were traced further in testimony by Mrs. Grace H. Bragg of Ashland, his mother-in-law, who said he called at her home at 11:45 a. m. and remained for ten minutes, and by Mrs. Mildred Fellowes, also of Ashland, whose testimony was that he called at her home at noon and took away a radio battery.

John J. Gagen, superintendent of public works of Framingham, testified he saw Knowlton at 4 p. m. in Leland st.

James F. Taylor of Ashland, insurance agent, carried the alibi support further, declaring he talked with Knowlton in his battery station from 4:15 to 4:45. He also testified that Ashland st., in which Knowlton claims his car was stuck for part of that afternoon, was wet and muddy that day.

Allison Armstrong of Framingham talked with Knowlton in the battery station at 5:15, he said. Peter H. Messina of Framingham talked with Knowlton from 5:30 to 6:40, and Angelo Guarino, drug clerk in Rice's Pharmacy, Framingham, said Knowlton came into the store at 7 p. m. and bought cigarettes.

STATE'S REBUTTAL.

The first witness in Commonwealth rebuttal was State Detective Edward J. Sherlock, who testified that when Knowlton was arrested he had $305. The detective admitted in cross-examination that Knowlton had said it was the firm's money.

State Detective Edward P. O'Neil testified he interviewed Simonds, a defense witness, and that Simonds declared he believed the man in a parked car, with a girl crying beside him, was Knowlton.

ZELLA THOUGHT GORDON RICH, HER DEFENSE

Zella Hessel took the witness stand today as the first defense witness in the Superior Court trial of herself and her sisters, Mrs. Eva Etta Gordon and Mrs. Rae Weichman, in connection with the larcenies from the Eastern Steamship Lines, Inc., of George W. Gordon.

The witness told of working in a chocolate factory until she took a night course in a business college in 1919, after which she opened the Wentworth Letter Service, 170 Summer st. She said she met Gordon during his courtship of her sister, Eva, and from conversations with him believed he had inherited money from his grandfather, that he also played the stock market and was one of the owners of the Eastern Steamship Company.

Zella told of alleged threats made against her by her brother Max, for which reason she said she mortgaged her office furniture to a straw man. The various transfers of money were made for the same reason she said.

Zella said Gordon was very good to Eva and to the family, spending money freely, including $200 a month for the hospital bills of Eva's baby Betty. At no time, the witness said, until December 19, 1927, when she was informed by detectives, did she know of any irregularity in the books of the steamship company.

In opening for Zella, Attorney Edward Kenney said he would show she had good reason to believe the wealth of Gordon, her brother-in-law, was well founded.

He said he would show that because of trouble with her brother, Max Hessel, who had been found guilty of assault and battery on her, the sisters decided to send the money to Detroit, as Max had threatened to bring suit against her.

Atty. Jennie Loitman Barron, for Eva Gordon, said she would show her client had reason to believe that Gordon was a very wealthy man, that he gave her large sums each week before their marriage, valuable wedding gifts and luxuriously furnished apartment. She would show, Mrs. Barron said, that Gordon led them to believe he was head of the steamship company.

She said Max started a vicious quarrel at the grave of their mother and struck the girls, because Eva had married one of his best customers and also because the Gordons were taking care of another sister, Rose Mendicov. She said she would show the first time Mrs. Gordon knew the money was stolen was when she was informed in the detective's office.

For Mrs. Weichman Atty. Henry Fielding said he would show his client had no guilty knowledge of the money and believed Gordon was a heavy stockholder or owner of the steamship company.

58 DEGREES CONFERRED AT CLARK UNIVERSITY

Worcester, June 11 (AP)—The graduation exercises at Clark University were held today and the advanced degree of master of arts was conferred on 24 candidates, the degree of doctor of philosophy on seven candidates and the degree of bachelor of arts on 27 graduates.

A scholarship as a memorial to Dr. Edmund C. Sanford, former president at Clark, was presented by the alumni, and a portrait of the late Prof. William Libbey of Princeton University was presented by Dr. W Elmer Ekblaw, representing Mrs Libbey. The commencement address was given by Dr. eorge H. Lock of Toronto.

FILES PETITION FOR VOTE ON THE LIQUOR QUESTION

Voters in the Worcester district may have the opportunity of recording their feelings on the liquor question at the November election. Under the Public Opinion Act, Fiske Warren of Harvard, a "single tax" advocate, today filed a petition under which representatives in that district would be instructed to vote for a resolution asking Congress to take steps to repeal the 18th Amendment. Secretary of State Frederic W. Cook today sent the petition to the attorney-general for an opinion as to whether the question is one of public policy.

AIRPORT STAFF HONORS M'CLAIN IN FAREWELL

A. Lewis MacClain, former chief pilot of the Boston Airport Corporation, took up new duties as a test pilot in Hartford, Ct., today with two new possessions. One is the ability to pilot an automobile, "solo," and the other is a coffee service set presented him yesterday by the "gang" at the Boston Airport as a farewell token. MacClain, before leaving the Hub to begin work with the Pratt & Whitney Aircraft Co. of Hartford, took his last automobile lesson from Robert Harriss, who appropriately enough, was a pupil of MacClain in flying.

Balloon peddler or business man—tennis player or carpenter—every one of us, at work or play, *may offend unknowingly.*

Perspiration odor is *so* unpardonable

. . . yet so easy to banish now

SOME FAULTS we might forgive at times—but perspiration odor—never! A person who offends is simply "out"—socially as well as otherwise.

Of course, we can't help perspiring. Physicians say that even on cool days our millions of pores continually give off invisible perspiration—often as much as a quart every 24 hours.

Unsuspectingly, we offend

Whether this body waste is visible or not, it is always causing an unpleasant odor—which is noticeable to others—but not to us. Our own sense of smell becomes deadened to familiar odors.

So why risk embarrassment when it's now so easy to keep safe? Just use Lifebuoy whenever you wash or bathe—it's delightful, purifying—the toilet soap that has become indispensable to millions. It deodorizes *all* our pores—prevents perspiration odor.

Lifebuoy's bland and abundant antiseptic lather guards health, too—it removes germs. And it's so fine for the skin—keeps complexions fresh, clear, glowing. Little wonder Lifebuoy users are enthusiastic.

Such a clean *scent!*

You will learn to love Lifebuoy's pleasant *clean* scent, which tells you Lifebuoy purifies. It quickly evaporates after rinsing. Use Lifebuoy a week and you'll use it for life. Get some today.

LEVER BROS. CO., *Cambridge, Mass.*

LIFEBUOY

• FOR • FACE • LIFEBUOY HEALTH SOAP • HANDS • BATH •

STOPS BODY ODOR PROTECTS HEALTH

EXCURSIONS

SUNDAY, JUNE 17

Old Orchard $2.50 ROUND TRIP

A Day at the Seashore

Train leaves North Station 8:25 A.M. (E.S.T.). Stops to take at Wakefield, Lawrence, Haverhill and Dover, arriving Old Orchard 11:16 A.M. Returning leaves Old Orchard 6:10 P.M. (E.S.T.).

Winnipesaukee $2 ROUND TRIP

Boating, Bathing, Steamer Trips

Train leaves North Station 8:40 A.M. (E.S.T.). Stops to take at Lynn, Salem, Beverly, Ipswich, Newburyport, Portsmouth and Rochester. Arrives Alton Bay 11:44 A.M. and Weirs 12:26 P.M. Leaves Weirs 5:45 P.M. (E.S.T.).

MONDAY, JUNE 18

Mt. Tom HOLYOKE—SPRINGFIELD $2.50 ROUND TRIP

Round Trip to Mt. Tom 50¢

Train leaves North Station 8 A.M. (E.S.T.). Arrives Holyoke 11:38 and Springfield 11:54 A.M. Returning leaves Springfield 5:25 and Holyoke 5:40 P.M. (E.S.T.). Tickets good from Andover, Ayer, Beverly, Fitchburg, Haverhill, Lawrence, Lowell, Lynn, Reading, Salem, Wakefield, Waltham.

Enjoy a fine outing by train and avoid motoring worries and strain on congested highways

BOSTON and MAINE RAILROAD

PROTECT YOURSELF and Your Family

The Boston Evening American has made it possible for you to secure a $10,000 accident insurance policy for $1, underwritten by the North American Accident Insurance Company.

The Boston Evening American Policy Pays

1

$10,000 for loss of life caused by wrecking of a railroad passenger car, elevated or underground car, street car, passenger steamship or steamboat; $10,000 for loss of both hands or both feet, or the sight of both eyes, or one hand and one foot, one hand and one eye, one foot and one eye.

$5,000 for the loss of either hand, either foot, or the sight of either eye, in the manner stated in above paragraph.

$20.00 A WEEK for a period of 15 weeks on account of total disability as a result of injuries sustained in any manner specified in first paragraph above.

2

$2,500 for the loss of life caused by the wrecking of a taxi cab, public omnibus, automobile stage or passenger elevator. $2,500 for loss of both hands, both feet, sight of both eyes, one hand and one foot, one hand and one eye, one foot and one eye.

$1,250 for the loss of either hand, either foot or the sight of either eye, in the manner stated in paragraph immediately above.

$20.00 A WEEK for a period of 15 weeks on account of total disability as a result of injuries sustained in any manner specified in first paragraph 2.

3

$1000 for loss of life caused by wrecking of a private automobile or private horse-drawn pleasure vehicle in which the insured is riding or driving; or being struck by a vehicle on public highway; or by the collapse of the outer walls of a building; or by the burning of a public building; or by being struck by lightning, cyclone, or tornado. $1,000 for loss of both hands, both feet, sight of both eyes, one hand and one foot, one hand and one eye, one foot and one eye, in any manner stated above—paragraph 3.

$500 for the loss of either hand, either foot or the sight of either eye under conditions specified in preceding paragraph 3.

4

$10.00 A WEEK for a period of 15 weeks on account of total disability resulting from injuries sustained in any manner specified in first paragraph of 3.

5

$7.50 Per Week Hospital Benefit

If a bodily injury, for which a weekly indemnity is payable under this policy, is suffered by the insured, and if on account of this bodily injury the insured is removed to a regularly incorporated hospital, the insured will receive (in addition to the specified weekly indemnity payable for such bodily injury) $7.50 per week for a period not exceeding 5 weeks, during which the insured is confined in the hospital.

6

$100.00 Emergency Benefit

If the insured, because of injury, is physically unable to communicate with friends or relatives, the company will pay all expenses (not to exceed $100) to put the insured in communication with and in care of relatives and friends.

All you have to do is fill out this coupon, send it with $1 registration fee to the Insurance Department of the Boston Evening American and your policy will be sent to you promptly by mail. No physical examination is necessary. There is nothing more for you to pay. Send the coupon now!

BOSTON EVENING AMERICAN
A HOME PAPER FOR PEOPLE WHO THINK

APPLICATION

FOR $10,000 ACCIDENT INSURANCE POLICY

Issued to Readers of the Boston Evening American

(Fill out this application and send to the Insurance Dept., Boston American, 5 Winthrop Sq., Boston, with registration fee of $1—stamps, money order or check)

I certify that I am, or expect to become, a reader of the Boston Evening American and hereby apply for a $10,000 policy in the North American Accident Insurance Company for one year.

Full Name ____________________

Address ____________________

City ____________ State ____________ Age ______

Write here the name of the person to whom you want this insurance paid in case you are killed. Otherwise it will be payable to your estate.

Beneficiary's Name ____________________

Relationship ____________________

Address ____________________

Notice: Not more than one policy will be issued to any one person. Issued only to applicants over 15 and under 70 years of age.

N.E. APPLE CROP OVER AVERAGE

By Associated Press.

The condition of the apple crop in New England as a whole is considerably higher than last year at this time and well ahead of the 10-year average on June 1, the New England Crop Reporting Service announced today.

In nearly all sections of New England the bloom was comparatively heavy. Maine was an exception, with nearly all varieties carrying a moderate to light bloom.

The final production of apples may not be as great as blossom prospects would indicate. Conditions have been very favorable to a satisfactory set of fruit.

The condition of peaches for New England as a while on June 1 was 76.6 per cent as compared with 74 last year.

MRS. SHONNARD ASKS FOR PARIS DIVORCE

Paris, June 11 (INS)—Mrs. Elizabeth Joyce Shonnard asked a divorce from Horatio Seymour Shonnard on the ground of desertion. They were married in Andover, Mass., on Jan. 30, 1909.

A. & P. OPEN NEW WAREHOUSE

The new Dorchester warehouse of The Great Atlantic & Pacific Tea Company, opened today, is a five-story structure at the corner of Dewar and Auckland sts.

Part of the 12,000 feet of refrigeration space is given to the meat handling department, which supplies 300 markets operated by the A. & P.

An egg candling department capable of handling 10,000 cases of eggs each week is a feature.

The warehouse serves 600 stores operated on Cape Cod and the South Shore. Twenty-five carloads of food can be handled each day on the platforms and over 140 trucks will leave the warehouse daily. More than 500 employes will work at the plant.

The warehouse, constructed under the direction of H. L. Treeman, will, with the warehouse in Somerville, be under the supervision of R. L. Bathman, warehouse superintendent.

The Dorchester warehouse is the ninth to be erected in the New England division by the company. The company operates four bakeries.

All the operations of the company in New England are in charge of W. J. Davidson president, who is at present on vacation abroad. L. W. Thompson, vice-president of the New England division, has charge of all operations in the 1000 stores operated in Greater Boston.

CHEESE RELISH HAS MANY USES ON SUMMER MENUS, SAYS MARTHA LEE

Here's a delicious cheese relish that's "different" and delicious

EVERY now and then I make a real discovery in the food world and am properly delighted. My latest find is a new cheese relish.

Unlike many sandwich spreads, this relish has a basis of delicious cream cheese. To it are added pimientos and, I suspect, finely chopped olives, sweet pickles, a dash of green peppers and what other seasonings are needed to achieve its perfection.

I could sit down with a spoon and eat an entire jar of this without cracker, bread or other accompaniment.

This cheese relish is made of the finest materials and under the most sanitary conditions. I know it is going to be an indispensable item in the furnishings of many a Sunday picnic basket this summer—among them the Lee family's basket. And wait until Dad discovers how good it is.

Stuffed celery has long been popular as an appetizer and it takes on a new zest when this cheese relish is used for its filling. Cutting the celery into half inch pieces and serving it on crisp lettuce with a Russian dressing makes a delightful salad.

And speaking of salads, try this cheese relish with sliced pineapple and chopped nuts for a new and different salad. Not forgetting its importance in the school or business lunch box. Dainty sandwiches, crust-trimmed, are truly delicious when filled with this new cheese relish.

'Safety Always' Now Is Nation's Motto

By Frank A. Goodwin

Highway Safety Editor Boston Evening American and Former Registrar of Motor Vehicles for Commonwealth of Massachusetts.

"SAFETY FIRST."

That slogan is now quite ancient.

"SAFETY AFTER."

This is the new slogan of the American Automobile Association, known as the "A. A. A.," which announces a campaign to be started to take care of persons after accidents.

The announcement is rather indefinite, but it carries two thoughts:

1—Immediate medical attention.

2—Financial remuneration for injuries.

Frank A. Goodwin

The announcement of the A. A. A. would seem to indicate that the first thought is the one under consideration, and, if it is, there does not seem to be much to it.

The minute an accident happens the most natural thing in the world is for the injured person to get immediate medical attention, if he is able, and if he is not, the most natural impulse of any bystander or operator of the car responsible, is to get the victim to a doctor or a hospital at once.

We need no campaign on this matter, except against that inhuman brute known as the "hit-and-run" driver, and the only campaign

Continued on Page 14, Column 2.

10 LAKE DEATHS LAID TO PUMP

Augusta, Me., June 11 (AP)—The report filed today of Harold E. Saunders and E. L. Norton of the navy, who investigated the drowning of nine Brockton, Mass., men and their Greenville guide in Moosehead Lake last month, declares the accident was caused by the motorboat taking water and the failure of the automatic pump to work.

The report coincides with that of the public utilities commission.

LA BRECQUE CANDIDATE FOR MAYOR OF QUINCY

Rep. Alfred N. LaBrecque, World War veteran and Quincy business man, today announced his candidacy for mayor of Quincy.

He is serving his fourth year as representative, serving on the House committees on insurance, election laws and military affairs. During his two terms he fought a winning fight before the Public Utilities Commission for lower electric light rates in Quincy and bitterly opposed a later attempt to establish a service charge. He also interested himself in Town river projects and represented many southern artery abutters in their fight for abatement of betterment assessments.

Rep. LaBrecque.

"Should the voters select me to be their chief executive for the ensuing two years they can rest assured my administration will reflect credit on the city. The plans I have will be along progressive lines toward advancement of the city," he stated in his announcement.

Political indications forecast at least a four-cornered fight in the historic city.

WOMAN FOUND DEAD WITH GUN BY HER SIDE

With a discharged revolver by the side of her body, Miss Bertha Mitchell, 40, was found dead today in a vacant room in Hampshire st., Cambridge, by Mrs. Celia Mitchell, her mother.

Police notified Medical Examiner Dow, who refused to state whether the woman met death by suicide or other means. He ordered the house closed, pending further examination.

This healthy boy—

Francis De Sio
101 Custer St.,
Buffalo, N. Y.

is three years old and looks six; is active and happy, and unusually bright.

Three times a day, for two years, Francis has had Toddy added to his milk. And how he loves it!

Toddy nearly doubles the food value of milk, makes milk more easily digested and supplies vital food elements needed for health, growth and strength. It is the safe and sane food-drink, replacing tea, coffee and cocoa in millions of homes.

Start your child on Toddy today. And drink it yourself—you'll like it.

GET A CAN FROM YOUR GROCER

HOT or COLD
TODDY
"A Meal in a Glass"

Eat for Efficiency

HEAVY lunches tend to make you logy, uncomfortable and inefficient.

A light lunch, including MILK is better for the man who must be alert throughout the business day.

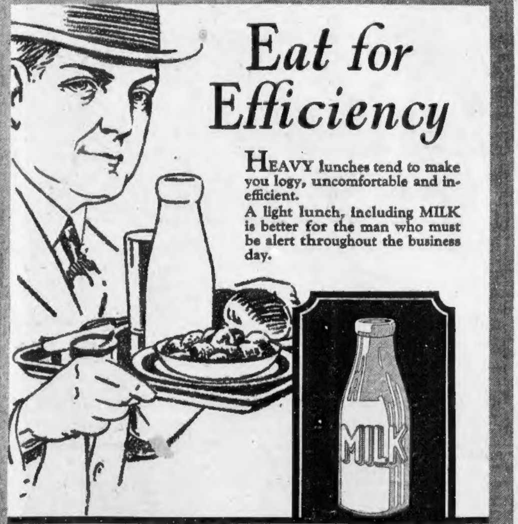

NEW ENGLAND DAIRY AND FOOD COUNCIL

© 1928-12

Fresh fruits and berries will be coming into season all along now. They're simply delicious to serve with Kellogg's Corn Flakes.★ A nice bowlful in the morning makes a perfect breakfast dish. Flavor . . . plus crispness . . . plus wholesome goodness that leaves you feeling fresh and fit all day!

Kellogg's
CORN FLAKES

★ Kellogg's are the world's most popular corn flakes! No imitations have ever equaled their wonderful flavor and crispness.

Serve for lunch and dinner as well as breakfast. For the kiddies' evening meal. Never tough-thick—but extra crisp. Always easy to digest. With milk or cream—fruits or honey added.

Order at hotels, restaurants, cafeterias. On dining-cars. Sold by all grocers. Made by Kellogg in Battle Creek. Oven-fresh in the waxtite inner-sealed wrapper.

ADA LOUISE COMSTOCK SPEAKER AT BRADFORD

Haverhill, June 11—An interesting and instructive address by Ada Louise Comstock, L. L. D., president of Radcliffe College, and the presentation of diplomas to 45 members of the senior class and 19 of the senior preparatory class, at exercises held in the auditorium today, brought to a close the 125th anniversary of Bradford Academy.

New York $5.00

Leaves South Station daily except Sundays, 4.42 p.m., E.S.T., Sundays 4.05 p.m., E.S.T. Free motor bus transfer between Providence Railroad Station and Fox Point Wharf. Due New York, Pier 15, N. R. 6.00 a. m., E.S.T. Music. Automobiles carried. Tickets at 67 Franklin Street and South or Back Bay Stations.

PROVIDENCE LINE

THE NEW ENGLAND STEAMSHIP COMPANY

STRONG BILL AT TWIN HOUSES

"Brass Knuckles," with Monty Blue and Betty Bronson in the star roles, is the feature picture at the Modern and Beacon Theaters this week.

It is a dramatic, human story which has to do with a youth of the tenements who, while in jail for a crime he did not commit, incurs the enmity of a prisoner whose plot he divulged.

Others in the cast are William Russell, Georgie Stone, Paul Panzer and Jack Curtis. Both story and picturization are by Harvey Gates; the filming was done under the direction of Lloyd Bacon.

The companion picture, "The News Parade," starring Sally Phipps and Nick Stuart, has to do with the life of a newsreel cameraman who gets an assignment to photograph an eccentric millionaire, and while pursuing this man for an opportunity to photograph him, from Havana to Lake Placid, meets and falls in love with the wealthy man's daughter. Also featured are Brandon Hurst, Earle Fox, Truman H. Talley and Ciril Ring.

Finer Clothes for Men of Affairs

Men who own and cherish fine homes—rare paintings, rugs and silver . . . appreciate and wear fine clothes—

Such men of affairs are coming to Scott & Company in rapidly increasing numbers . . . from all over New England—and farther away — because they KNOW the unequalled value of Scott & Company clothing—tailored in our Boston workrooms—ready-to-wear—

Suits, $60 to $85

Tuxedos and Trousers, $75

Scott & Company LIMITED

336 to 340 Washington Street, Boston

"ESCAPE" TOPS ALBEE BILL

The arresting clang of an ambulance bell starts, "The Escape" on its hectic course at the Keith-Albee Boston. The film is another study of the seamy side of life in a great city. Virginia Valli is its star, and William Russell, Nancy Drexel and George Meeker are the featured players. Once more the movies raise the lid on the underworld, and the spectator safe in his chair may look on at the gang wars, the "hop-heads" and various misdemeanors now rife in the lower strata of the social scale.

In the "Escape" Virginia Valli and Nancy Drexel are sisters, beleaguered by a ferocious bootlegger and his none too pleasant henchmen. A young hospital orderly, making a professional call in her neighborhood, discovers her predicament and, being of the "hero" type, decides to help her escape.

William Russell plays the bootlegger, George Meeker is the hero. In the scuffle—and it is quite a brawl—the rum artists "dive," the Blue Moon Cafe, is blown to smithereens, but not before the hero has fought his way clear with his precious charges.

On the Boston stage, the new eight-act policy of vaudeville, which is now inaugurated with "Carnival Week" is headed by the Hindu Mystic, Price Ali, who affords the audience a remarkable demonstration of psychic phenomena.

FLYING DUCHESS AT SOFIA ON HOP TO INDIA

London, June 11 (AP)—Word was received today that the Duchess of Bedford, 62-year-old flying enthusiast, who was near disaster when the plane in taking off cut four telegraph wires at the start of a round trip flight to India, had completed the first acr of her journey.

The Daily Express said a telegram had been received from Capt. C. D. Barnard, pilot for the duchess, saying they had arrived safely at Sofia 1,280 miles distant in their plane the Princess Xenia.

EASTMAN TO OPEN DRIVE FOR 13-MONTH CALENDAR

New York, June 11 (AP)—A nationwide inquiry to find out whether people would prefer 13 equal months in every year to 12 of uneven length is to be begun at once, George Eastman of Rochester, N. P., announced on his return from abroad today on the Leviathan.

Eastman is chairman of the national committee on calendar simplification for the United States, formed at the invitation of the League of Nations, which suggested similar action in other countries.

Three More Women M. P.'s

London, June 11 (AP)—Three women have succeeded their husbands in the House of Commons and a fourth is seeking to do so. Lady Blades is the conservative candidate at Epsom. Her husband, formerly Lord Mayor of London, was elevated to the peerage last week.

Silver Threads

POLA NEGRI
Appears in "Three Sinners," one of her best American pictures, this week at the Fenway.

CHARLES FRANK LEADS SCOLLAY SQ. ORCHESTRA

Charles Frank, popular musical director of Boston vaudeville theaters, returns today to be the new orchestra leader at the Scollay Sq Olympia. Frank has just completed with Harry Lauder the American tour of the famous Scotch comic. For many seasons past "Charlie" Frank has wielded the baton in Boston. When the old Park Theater was changed into the first Hub palace of the motion picture, the genial conductor organized the de luxe programs that were distinctive at that place. Subsequently, he has officiated at practically every large vaudeville and picture house in town.

Charles Frank

Flo to Stage Operetta

New York, June 11 (AP)—Flo Ziegfeld is to produce an operetta, "Joan of Arc," which will have a romance.

"YELLOW LILY" AT OLYMPIAS

"The Yellow Lily," new film feature at the Washington st. and Scollay sq. Olympias, is Billie Dove's best picture. In it the gorgeous star has a good story, an adaptation from Lajos Biro's play, the directorial talents of Alexander Korda, and that estimable leading man, Clive Brook. The action transpires in Hungary, where a bored Archduke, worldly and sensual, is toying with life as befits such a grand gentleman. When one of his "lady friends" attempts suicide as a result of his indifference and is rushed to a village doctor, the Duke catches sight of the doctor's beautiful daughter and promptly becomes interested.

Billie Dove

The princely wastrel plots to gain the girl's favor and, when she spurns his advances, is responsible for her imprisonment.

Despite his treatment of her, she—in the miraculous manner of movie romances—falls desperately in love with the dissolute chap. There are many difficulties, but the misbehaving gentleman finally "sees the light," mends his ways—and marries the girl.

The production is well photographed. Brook's performance as the Archduke, is up to his usual high standard; Miss Dove appears more appealing than ever, and other able portrayals are given by Nicholas Soussannin, Gustave von Seyffertitz and Jane Winton.

Vaudeville concludes the bill at both houses.

LYNN BURGLAR GETS LITTLE IN SIX BREAKS

Two pounds of coffee and three cents was the total "loot" garnered by a lone Lynn burglar in sixbreaks in the shoe city, a checkup revealed today. The store of George Harlow, Lewis st., netted the coffee, and Joseph Barkeau, in the same street, mourned the cash loss. Entrance also was made in the stores of Eldridge & Lyon, Silsbee st.; William Hagen, Lafayette pk.; the Healey fruit store and barber shop of Julius Krasnicki in Lewis st.

Carol Fights Divorce

London, June 11 (AP)—A Brussels dispatch to the Daily Mail today said former Crown Prince Carol of Rumania had engaged a Belgian lawyer to go to Bucharest to help Rumanian lawyers in defense of the divorce suit brought by Princess Helen.

THOMAS F. MANSFIELD DIES SUDDENLY AGED 67

Thomas F. Mansfield, 67, former chairman of the Democratic city committee and former chief assistant registrar of voters of Boston, died suddenly today at 34 Elm Hill ave., Roxbury. Mr. Mansfield entered the election department in 1913. He previously studied law with his brother, Frederick W. Mansfield, former candidate for the Democratic nomination for Governor.

LOOKS LIKE "AL" CAN GET BROWN DERBY VOTE

Asbury Park, N. J., June 11 (AP) The "blorw derby strength" of Governor Al Smith of New York is increasing. Harry A. Borden, a Democrat who wants to visit Governor A. Harry Moore at his summer home soon, found the thought impossible without the derby, so he wrote Governor Smith as follows:

"I would consider it an honor to wear one of your old ones, even if I had to stuff old newspapers into it to make it fit. I cannot buy one in this town."

VIOLET RHEUMATIC CURE

Why suffer from rheumatism and other muscular pains and aches, when you can be relieved by this well recommended remedy?

$1.00 a Bottle Parcel Post Prepaid

ADAMS LAB., P. O. BOX 44, ROXBURY, MASS.

The Only Store of Its Kind in Boston

77 SUMMER ST., Corner of Kingston St. SALLY SHOE SHOP UP ONE FLIGHT 77 SUMMER ST., Corner of Kingston St.

The Entire 2nd Floor Front of The Merchants Building

Foot Comfort All Day

With These Well Made, Well Fitting Shoes

—Comfort from the very first wearing!
—Styles that keep step with the mode!
—Fitted by expert Shoe Specialists!
—Light weight Goodyear Welt Soles!

"If you wear expensive shoes—continue to do so, but—pay only 1-3 to 1-2 the original prices."

Sizes AA to EE, 3 to 8

BROWN KID

SALE

Of Fine $8.50 to $10 Footwear

$4.95

BROWN KID

BLACK KID

BLACK PATENT BLACK SATIN BLACK SUEDE BROWN KID

BLACK KID

Amusement Amusement Amusement Amusement Amusement Amusement Amusement Amusement

Marion Davies in "The Patsy"

PATSY IS COMING TO TOWN TODAY!

You'll never have a wrong number when you get Patsy on the wire. Anybody will tell you she's the right party if you're looking for fun. Just give her a call any time. The signal may be "busy" — it usually is, for Patsy has loads of friends—but keep on trying and finally you'll get a line. And what a line! When you see this picture you'll agree it's

Marion Davies' Funniest Comedy

A MARION DAVIES PRODUCTION
From the Stage Success by Barry Connors

DIRECTED BY KING VIDOR
A Metro-Goldwyn-Mayer Picture

With MARIE DRESSLER and LAWRENCE GRAY

Starts Today

LOEW'S ORPHEUM

Washington St., near Winter

The Wolf-Man of Paris

BY RAFAEL SABATINI
Author of "SCARAMOUCHE," "THE SEA HAWK," "CAPTAIN BLOOD," ETC.

A Story of Love and the French Revolution

WHAT HAS GONE BEFORE

CITIZEN-DEPUTY CHAUVINIERE and Cleonie de Montsorbier are forced to seek refuge at a village inn when the chaise in which they are traveling from Paris to Nevers collapses. Cleonie is an aristocrat whom Chauviniere has saved from the guillotine of the French Revolution. He has got her out of Paris by having her pose as his secretary in male attire. Now they are at dinner in an upstairs room, with bedrooms opening on each side of it.

CHAPTER VII

OVER the well-larded capon Chauviniere expressed himself to his secretary.

"By this time I should judge that there is a good deal of aristocracy surviving in this Nivernais of yours.

"You should be thankful for that since it provides you with so good a supper."

"In this world, as you may come to find out, the greater the cause for thankfulness on the one hand, the greater the cause for repining on the other. It is thus that Fortune bestows her favors, taking payment always."

"The payment of a debt is no good cause for repining," she objected.

He looked at her, so intently, so inscrutably, that all her fears of yesterday evening suddenly returned, and she shivered. He observed it.

"You are cold," he said, and she fancied that the shadow of a smile swept almost imperceptibly across his lean face. "Let me close the window." He rose and crossed the room, and it was whilst he stood with his back towards her humoring the catch of the attic, that she suddenly took her resolve to end this suspense, to put his intentions regarding her to an immediate test. And her fertile mind at once supplied the necessary [illegible]. She waited only until he had returned to the table.

"You have been very good to me. Incredibly good to me, citizen."

He paused to stare at her, his hand upon the back of the [illegible] chair.

"What need to speak of that?"

Her eyes were upon the coarsely woven [illegible] cloth, between finger and thumb she was kneading a little ball of crumb.

"I must speak of it because the time has come to thank you; to thank you, and to part."

She looked up suddenly to surprise his expression and found it compounded of suspicion, anger and dismay.

"Part?" He frowned as he uttered the word. With heightened incredulity he repeated "Part?"

She explained herself. "We are already in the Nivernais. It is my own country. I have friends throughout the province . . . ."

"Friends? What friends?" His tone suggested that their mention should be their death warrant.

"I will not name them lest I compromise them. That would not be fair to them, nor, indeed, quite fair to you. It might test your duty too severely. Neither would it be fair to you that I accompany you into Nevers in broad daylight tomorrow. After all, I was well known there not so many months ago. There will be many left who might recognize me. Seeing me in your company and thus, what could they assume? You would be compromised and . . . ."

"Compromised!" His scornful laughter shook the crazy windows. "And who in Nevers would dare to compromise me?"

She smiled upon him rather wist-

Please Turn to Page 15, Column 7.

The Boston Evening American is a paper pledged to preserve peace among the citizens of this nation and promote the peace of the world.

BOSTON EVENING AMERICAN
A HOME PAPER FOR PEOPLE WHO THINK

BOSTON, MONDAY, JUNE 11, 1928

SECOND SECTION

COFFEE BATHS BARED IN DIVORCE PLEA

WIVES TELL COURT OF CRUELTY

Hot coffee baths, hurled in the heat of battle, waving guns, punches and other marital woes poured into the ears of Judge Leggat in Middlesex Probate Court today as a docket of 16 divorce cases was opened.

Mrs. Lillian M. [illegible], [illegible] roadside stand proprietress, was the recipient of [illegible] the court as she asked for divorce from Elmer A. [illegible] of [illegible] unknown.

"He threw a [illegible] in my face," she said. "He [illegible] me with a revolver and [illegible] to shoot and he interfered with my business in his extreme jealousy."

She said he disappeared three years ago.

Numerous punches were told of by Mrs. Olive M. [illegible] of Somerville before the court granted a decree with $7 a week for the support of [illegible].

Others freed from [illegible] included Mrs. Frances A. [illegible] of Malden from Kenneth [illegible]; Dorothy G. B. Taber of Melrose from Carleton Bruce and [illegible] Redland of Cambridge [illegible], who said her husband [illegible] fled to South America.

3 REASONS B. U. OUTING IS FUN

CELIA BERKOWITZ — MILDRED JULIAN — MATHILDA KIMBALL

STUDENTS MAKE MERRY ON ISLAND

The rare June day added to the merriment of the Boston University outing at Rainsford Island today. These three girls, and dozens of others, had a jolly time.

BEACH RESORT FOOD CRUSADE OPENED

Dr. P. H. Mullowney

Director, Hearst Health Laboratory.

Some proprietors of food concessions at Revere Beach were alarmed when I, as the director of the Hearst Health Laboratory, accompanied by [illegible] officials, made a visit to the resort.

[illegible] vending [illegible] along the boulevard [illegible] attempts [illegible] the department [illegible] to safeguard the public.

At the direction of Mayor John [illegible] of Revere, [illegible] [illegible] absence of any proper [illegible].

The [illegible] of glasses and mugs [illegible] careless manner was [illegible] cups and dishes were [illegible] ordinary cold water [illegible] enough to [illegible] of time became badly contaminated.

It must not be inferred from the foregoing that all the stands at Revere [illegible] unsatisfactory [illegible] both as to premises and [illegible]. That would not be true. [illegible] of the business [illegible] which were found to be eminently satisfactory from every standpoint [illegible] on the [illegible] testified to their [illegible].

[illegible] the Mayor and [illegible] were, including [illegible] the zeal with [illegible] have begun this highly [illegible] work.

Cheats Death

Miss June Everett of Staniford st., West End, saved when canoe upset in Charles river. Her fiance, Ernest C. Triplett, a Coast Guard sailor, was drowned. They had planned to wed next month.

A romance of the sea, carried on during trips to port and ended in a watery grave was revealed today by Miss June Everett, 19, of Staniford st., West End, recovering at her home after a canoe upset in the Charles river took the life of her fiance and nearly claimed her own.

The drowned youth was Ernest C. Triplett, 24, sailor on the Coast Guard cutter Wainwright. The couple were to wed next month, Miss Everett, formerly a Brockton girl, disclosed as she lay prostrate in her home.

The canoe upset at Dedham when a gust of wind caught the craft.

HUB SCHOOLS TO CLOSE JUNE 21

The Boston public schools will close Thursday, June 21. It was announced at City Hall today.

On that day and the following day approximately 12,400 students, young and of college age, will receive diplomas at graduation exercises. The Boston Teachers' College and the high schools will graduate 4300, intermediate schools 3900 and elementary schools 4200.

All graduations will be held on Friday, June 22, with the exception of those of English high school, Memorial high school and the Teachers' college, these being scheduled for June 21.

Jordan Marsh Company

special values in

glassware and china

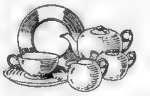

23-piece lustre tea sets consisting of 6 cups and saucers, 6 tea plates, 1 tea pot, 1 sugar bowl and 1 creamer.
3.00

24 piece floral decorated waffle sets.
5.00 set

23-piece cameo decorated tea sets (various colors).
10.00 set

7-piece decorated China cake sets.
3.00 set

Thin-blown needle-etched water tumblers, set of six.
75c set

7-piece amber crackled-glass iced tea sets.
5.00 set

Colored glass salad plates, with gold encrusted bands.
10.00 doz.

Fine 27-piece colored glass luncheon sets, service for eight.
5.95

Engraved colored glass fruit bowls, footed bowls, and flower bowls in various shapes and sizes
1.00 each

Colored glass [illegible] candlesticks and sugar and creamers
50c each

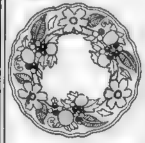

special values in DINNERWARE

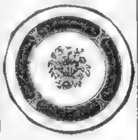

semi-porcelain sets in open stock at less than regular prices

MULBERRY WILLOW
Service for 6........15.00
Open stock price.......18.45
Service for 8.........22.50
Open stock price......29.17

HASTINGS
Service for 6.........25.00
Open stock price......32.70

"SURREY" IN IVORY
Service for 8.........29.50
Open stock price......45.17

"SUSSEX" IN IVORY
Service for 12........49.50
Open stock price......69.00

LA STURTIUM
Service for 8.........17.50

other breakfast or luncheon sets
5.00 6.00 7.00 9.00

FOURTH FLOOR, ANNEX

Children's Stamped Voile Dresses 1.00
Cross stitch and lazy daisy designs. 2 to 6 years

Jordan Marsh Company
Great Basement Store
The Famous Store Within a Store
For the Sale of the Less Expensive Merchandise

Infants' Stamped Dresses 85c
[illegible] 6 months to 1 year

Specials for the Summer Home that housewives will welcome

Drop Awning Curtains

Ready to hang — **3.98** 6 foot wide — Green or Brown and White style

5 foot wide 3.49
7 foot wide 4.49
8 foot wide 4.98

The new colored Bed Sheets
a thought for the June bride
2.75
Finished with three or one inch hems. Colors are shell pink, blue, orchid, maize, and nile. Torn size 81x99.

Pillow Cases to Match
Torn sizes 42x38½ and 45x38½. Each
65c & 69c

SPECIALLY PRICED
3000 yards Extra Heavy Pure Linen CRASH
32c yard
17 inches wide
An attractive combination border of red and navy

Turkish Bath Towels
22x40 **25c** 20x40
[illegible] bordered towels that add to the appearance of your bath room.

For Porch or Summer Home

New Japanese Grass Rugs 1.98
Size 4.6 x 7.6 feet—All-over figured with borders

Warrior Pitchers Are Being Pushed Back Ino the Papoose Class

EVENING AMERICAN SPORTS

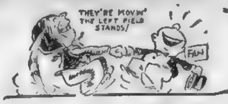

Hornsby Hopes for Brave Suige Against Cards

ALEX ON HILL FOR ENEMY

Kent Greenfield Is Tribe Selection for First Game of the Series

Continued from First Page.

Farrell. Holm flied to Richbourg. Frisch popped to Sis er—NO RUNS.

Braves—Alexander threw out Ri[illegible] bourg. Moore flied to Harper. Sisler fanned. NO RUNS.

SECOND INNING

Cardinals—Bottomley popped to Farrell. Harper fouled to Richbourg. Bell threw out Roettger—NO RUNS.

Braves—Hornsby fanned. Bell hit a home run. J. Smith fanned. Frisch threw out Farrell—ONE RUN.

THIRD INNING.

Cardinals—Wilson walked, Maranville walked. Wilson was caught off second, Taylor to Farrell to Bell. Alexander [illegible] safe on Farrell's fumble. Douthit forced Alexander, Farrell to Hornsby. Douthit stole second. Holm fanned. NO RUNS.

Braves—Taylor went out, Bottomley to Alexander. Alexander threw out Greenfield. Richbourg singled and died stealing, Wilson to Frisch. NO RUNS.

FOURTH INNING.

Cardinals—Hornsby threw out Frisch. [illegible] went out the same way. Harper walked. Roettger singled. Wilson singled, scoring Harper. Maranville flied out to J. Smith. ONE RUN.

Braves—Moore fouled to Bottomley. [illegible] Hornsby flied to Harper. Bell flied to Harper. NO RUNS.

FIFTH INNING

Cardinals—Farrell threw out Alexander. Douthit beat out a hit to Farrell and took second on Farrell's bad throw. Holm hit a home run, scoring Douthit ahead of him. Frisch fouled to Bell. Bottomley walked. Harper flied to Richbourg—TWO RUNS.

Braves—Frisch threw out J. Smith. Farrell rolled to Bottomley. Taylor singled. Greenfield fanned—NO RUNS.

SIXTH INNING

Cardinals—Roettger singled. Roettger died stealing, Taylor to Farrell. Wilson walked. Maranville singled. Alexander walked, filling the bases. Douthit doubled, scoring Wilson and Maranville. Holm walked, filling the bases. [illegible] J. Smith, scored [illegible]—THREE RUNS.

Braves—Richbourg flied to Roettger. Moore flied to Douthit. Sisler [illegible] the bases. Robertson replaced [illegible] flied to Roettger—NO RUNS.

SEVENTH INNING

Cardinals—Roettger safe on Bell's fumble. Wilson doubled, scoring Roettger. Maranville fouled to Sisler. [illegible] threw out Alexander. Douthit fouled to Sisler—ONE RUN.

Braves—Hornsby singled. Bell hit into a double play, Frisch to Maranville to Bottomley. J. Smith singled. Farrell flied to Douthit—NO RUNS.

EIGHTH INNING

Cardinals—Hornsby threw out [illegible]. Bottomley [illegible]. Harper fanned. Roettger [illegible]—NO RUNS.

Braves—[illegible] batted for Taylor [illegible] hit into a double play, [illegible]. Moore [illegible] Roettger. NO RUNS.

Continued in Red Ink on Page 1.

Three New Swimming Marks Established

[illegible] Three new world's swimming records were [illegible] yesterday.

[illegible] fifth of a second from his former [illegible].

To Clarence "Buster" Crabbe, 19-year-old marvel of the Hawaiian Islands, fell the honor of a new world's title in the one-mile test. In winning in 21:22 2-5, the Honolulu lad bettered [illegible] record of [illegible] last year. The third of the new world's marks came in the 880-yard relay [illegible] Athletic Club quartet brushing aside its old mark of [illegible].

To-night's Spur Tie Feature
Johnny Farrell
[illegible] American Golfer
WNAC 9 P.M.
Daylight saving time

Indoor Sports

By TAD

Great Britain rights reserved. © 1928 by Int'l Feature Service, Inc.

SONNENBERG MEETS HANSEN

The greatest wrestling season in the history of the sport will come to its end Thursday night in the Arena when Dynamite Gus Sonnenberg tackles Charlie Hansen and Stanley Stasiak meets Joe "Bull" Komar in the feature bouts of an all-star show.

Paul Bowser, local promoter, has been attempting to sign Ed "Strangler" Lewis to defend his title here late this month but the terms of Lewis are so excessive that the season will end Thursday night unless Lewis sets a more modest figure on his value as a box-office attraction.

There was a time when Bowser needed Lewis desperately, for the champion could always be depended upon to draw a sizeable gate. In recent months, however, Gustave Adolphus Sonnenberg has been packing the customers in like sardines, [illegible]

The Swedish firm of Hansen and Frieberg will once more collaborate in an effort to put an end to the winning streak of the old Dartmouth star.

Aqueduct Results

FIRST RACE.

Ariel (Fator)	6-5	7-10	1-4
Croydon (Pascuma)	—	1-1	2-5
Happy Argo (Kummer)	—	—	1-5

ALSO RAN—Sun Meddler, Groucher, Bois de Rose, Pirate, Panther.

SECOND RACE.

Poltason (Jeffcott)	20-1	7-1	3-1
[illegible]	—	4-1	3-5
Kahoo Boy (Dawson)	—	—	1-5

ALSO RAN—Mantanias, Barbara, Bryn Mawr, LaMar[illegible], Orion's Sword, Tony M.

THIRD RACE.

Texas (O'Donnell)	6-1	2-1	1-1
[illegible]	—	2-1	1-1
Latigue (Bohero)	—	—	6-5

ALSO RAN—Roaring [illegible], Our Caro, Grey Chief, Binki, Life Time, Cowhide, Albert.

FOURTH RACE.

Kentucky 2nd (Schraiber)	7-5	7-5	7-10
Black Panther (Maiben)	—	8-5	7-10
Tantivy (Robertson)	—	—	4-1

ALSO RAN—Dolan, Ramonesor, Light Carbine, Buntaria, Recreation, Ingrid.

Connaught Park Results

FIRST RACE.

Masara (S[illegible])	4.30	2.40	2.60
[illegible]	—	2.00	3.10
[illegible]	—	—	6.70

ALSO RAN—[illegible], Twenty Minutes, Fast W[illegible], Bobs[illegible].

SECOND RACE.

[illegible] (Thompson)	9.00	3.25	3.30
[illegible]	—	2.90	2.70
[illegible]	—	—	6.65

ALSO RAN—[illegible], Volunteer, [illegible], Peggy [illegible].

Long Branch Results

FIRST RACE

Irish Sphere (McTaggart)	3.75	2.45	2.20
[illegible]	—	3.30	2.50
Storm Queen (Robson)	—	—	3.80

ALSO RAN—Lady Crest, Gallant Spark, Humbersade, Fine Lady.

SECOND RACE.

Gymkhana (Harvey)	3.40	2.60	2.20
Ginge (Schaefer)	—	3.85	2.95
Rough Shot (Whittaker)	—	—	3.65

ALSO RAN—Sweet, Bob's Best, Arendal, [illegible], Royal Spring.

THIRD RACE

Noirette (McGinnis)	31.15	8.55	6.10
Jake Jacoby (Schaefer)	—	3.05	2.50
Marty B (Walsh)	—	—	6.40

ALSO RAN—Charming Shot, Ding Dong, Hon Step, Sheet Lightning, Prairie Girl.

Arlington Results

FIRST RACE.

[illegible] (Doggett)	31.92	23.90	12.00
[illegible]	—	6.38	5.36
[illegible]	—	—	7.46

ALSO RAN—[illegible], Shasta Bells, Dancing, Mae Harvey, Sandwitch, Miss M[illegible], Pichonne, [illegible], Supporter, Eleven [illegible].

Latonia Results

FIRST RACE

[illegible] (Crump)	3.68	3.10	2.56
Updike (Pool)	—	5.26	4.40
Harry B (Stratton)	—	—	4.80

ALSO RAN—Kanandolf, Northern Star, Dune and Feathers.

Continued in Red Ink on Page One

With the Ponies

At Latonia

TUESDAY, JUNE 12

FIRST RACE—$1500, claiming, three-year-old and up, six furlongs (7): Otto 111, La Petite 105, Downcrest 117, Runaway Princess 105, xSea Grave 112, Blue Granite 111, Royal Pennant 110.

SECOND RACE—$1400, claiming, maiden fillies, two-year-olds, five furlongs (10): Tube Rose 116, Chia 111, Agitation 111, Kitty Mullally 111, Brookdale Miss 111, xMay Way 106, Rhododendron 111, Anna Beall 111, Bathing Beauty 111, Arline Connor 114.

THIRD RACE—$1500, claiming, three-year-olds, one mile and one-sixteenth (5): William T 111, High Storm 110, George McCrann 112, Queenston 110, Ecstasy 114.

FOURTH RACE—$1400, claiming, two-year-olds, five furlongs (9): Brigand 112, xGrand Ma G 101, Faithless 106, Ragus 109, Nos Redna 112, Lucky Nancy 106, Aurora Borealis 105, Courier 115, Purple Sand 109.

FIFTH RACE—$1700, allowances, [illegible] three-year-olds and up, [illegible] Forest Nymph 103.

SIXTH RACE—$1500, claiming, three-year-olds and up, six furlongs (6): Great Sport 117, Chatson 110, Honest 114, Grand King 117, Revolver 117, xPadona 118.

SEVENTH RACE—$1500, claiming, three-year-olds and up, one mile and seventy yards (10): Payman 112, Cimmerian 112, Lady Loose 109, Border Chief 105, Vernon 112, Happy Birthday 112, Cannon Club 105, McCulloch 112, Ginestra 105, Scotland Belle 100.

xApprentice allowance claimed.
Weather clear; track heavy.

At Connaught Park

TUESDAY, JUNE 12

FIRST RACE—$800, two-year-olds, claiming, five furlongs (6): [illegible], Showery 103, Stern Chaser 114, Emile F 104, Honesty 103, Bolt of Thunder 106.

SECOND RACE—$800, three-year-olds and up, Canadian foaled, claiming, six furlongs (8): Hazel L 102, Plaguer 104, xSon of [illegible], Column 102, Solidity 109, Swift Shuttle 106.

THIRD RACE—$800, three-year-olds and up, claiming, five and one-half furlongs (16): Guest 101, Terrence 109, Wild Rose [illegible], xLittle Boom [illegible], xNicholson 109, xStuart's Draft 99, Patsy McDonald 94, Margarita Abearn 106, Donna Mona 102, Pleasant Smiles 110, Santa Sweep 105, Blue Mont 106, Hobraw 114, Red Ruby 96, Skirmisher 104.

FOURTH RACE—$800, three-year-olds, claiming, one mile and seventy yards (9): Support 10[illegible], xInlaid 97, Sporting Venn 108, [illegible] Boy 111, xAge of Reason 96, [illegible] 92, xTotara 90, Rootstep 1[illegible], [illegible] 109.

FIFTH RACE—$800, the Chateau [illegible] Purse, three-year-olds and up, claiming, one mile and seventy yards [illegible] Time 103, Puget Sound 108, Hesper 101, LaDiva 101, Amon Ra 111, [illegible], Shasta Grafton 96, [illegible].

SIXTH RACE—$800, four-year-olds and up, [illegible] Mercedes B 105, xZend 102, Foreman 107, Gay Fare 115, [illegible] 102, Ranock 1[illegible], [illegible] Bells 105.

SEVENTH RACE—$800, four-year-olds and up, claiming, mile and one-sixteenth [illegible] Leader [illegible], Lampus 108, xWishing Stone, [illegible] Cook 102, xReal Artist 102, May Bar 100, Jubal Early 110, xRoom Bells 100, Compass 103, Donafita 105, Fan Patrick 108.

xApprentice allowance claimed.
Weather clear; track fast.

Long Branch Entries

TUESDAY, JUNE 12.

FIRST RACE—$1000, two-year-olds, claiming, five furlongs (18): Main Sheet 105, Groomsman 107, Kathleen B 112, [illegible] 107, Little Lady 102, Dr. Ralston 115, Frank Crowley 112, Voyage 112, Crystal [illegible], Champaine [illegible] L 107, [illegible] Fling 102, Non Stop 105.

SECOND RACE—$1000, three-year-olds and up, Canadian foaled, claiming, five and one-half furlongs (14): Wilhelmina 105, xPlanketa 110, My Alannah 105, Melva Rose 110, Seapen 103, Fleud Le Lis 105, xMad [illegible] 112, Sergeant Major 98, Brevet 115, Thornton 107, Moira O'Neill 105, Collar Ada Rose 103, Jewel Kit 113, Gascon 105.

THIRD RACE—$1000, three-year-olds and up, claiming, one mile (1[illegible]): [illegible] 101, Tipsy 96, My Eva 106, Delusive 102, Lorelei 104, Crestwood Boy 102, xUncle Velo 97, Twelve Thirty 98, Realtor 102, Star Dust 106.

FOURTH RACE—$1000, the North Shore Purse, three and four-year-old maidens, allowances, mile (12): [illegible] Maid 101, Roman Sandal 109, The Third Prince 105.

[illegible] Rare Vintage 102, Upside 103, Plucky Pal 106, Boulevardier 103, Harry Beal 106, Homewood Jade 101, Vigilant 106, aHome Fire 101, aRancho San Carlos entry.

FIFTH RACE—$1200, the Waterloo Purse, three-year-olds and up, claiming, mile and seventy yards (9): Keydet 99, Drawing Board 115, Decunda 100, Irish Marine 11[illegible], Whegistick 106, Hanky Rice 100, Wampee 108, xLeger 108, Rhyme and Reason 104.

SIXTH RACE—$1000, three-year-olds and up, claiming, one mile (10): Botanic 115, xAunt Aggie 93, Sea Lady 101, xHigh Sk[illegible] 108, xFirst Mate 108, Lady in Blue 9[illegible], xFluffy Ruffles 90, Home d'Or 102, Scissors 103, Capt. Stevenson 95.

SEVENTH RACE—$1000, four-year-olds and up, claiming, mile and an eighth (8): Jake 112, Great Luck 11[illegible], Montclair 110, xHecare 9[illegible], xLong View 108, [illegible] 105, King Carter 116, Ifs and Ands 95.

xApprentice allowance claimed.
Weather clear, track fast.

Fairmount Park Entries

TUESDAY, JUNE 12.

FIRST RACE—$[illegible], claiming, three-year-olds [illegible] Marah[illegible] 109, [illegible] Betty Smith 108, Forty Love 107, Fair Lark 108, xSouthern Kiss 110, xCharles Robinson 104, xDenny Cooney 112, xLila G. 97, McKim 107, xTom McCue 102, xClutter 110, xCoverlet 97, Red Blaze 115, Laudation 108, Fool's Gold 107, xIntense 99.

SECOND RACE—$1000, allowances, two-year-old maidens, five furlongs (12): Jessie Carey 112, Eatonden 115, John 115, Virginia Flynn 112, Kind Words 115, Rosette 112, Scarlet Brigade 115, Petticoat Lane 112, Blue Heaven 112, Trumpet 112, Dare Devil 115, MacFogle 115.

THIRD RACE—$1000, claiming, three-year-olds and up, mile and one-sixteenth (12): Elise O. 114, Gaffney 111, xHeather Wine 1[illegible], [illegible], Carmi Belle 101, Post Dispatch 111, Thistle Gold 101, xPaige 101, xHourmore 106, xSentimental Tommie 106, Breast Plate 1[illegible].

FOURTH RACE—$1000, three-year-olds and up, six furlongs, claiming (12): Black [illegible], Cherokee Maid 100, [illegible] Davis 1[illegible], [illegible] 108, Governor Seth 104, Bodyguard 110, [illegible], xOregon F[illegible] 99, Infensh 95, xTorch 106.

FIFTH RACE—$1200, handicap, the Clayton, three-year-olds and up, five and one-half furlongs (7): Shasta Lad 114, Meknes 11[illegible], Daisy June 104, Prisoner 116, Ethel [illegible] 97, [illegible] 116, Watch[illegible] 1[illegible].

SIXTH RACE—$1000, claiming, three-year-olds and up, mile and one-sixteenth (12): xBus Fun 106, xRequest 100, xLittle Vince 109, Fausto 111, xMulligan 106, xKing Tut 103, White Boots 11[illegible], Rebe K 108, Thistle Beauty 104, Battlefield 114, xTicker 106, Talequa 111.

SEVENTH RACE—$1000, claiming, three-year-olds and up, mile and one-sixteenth (17): xTimand 113, xBlue Torch 11[illegible], xBond Slave 1[illegible], xRambler 100, Fairy Maiden 118, xAdorak 1[illegible], xGolden Wanderer 1[illegible].

xApprentice allowance claimed.
Weather clear; track fast.

Arlington Entries

TUESDAY, JUNE 12

FIRST RACE—$[illegible], claiming, three-year-olds and up, six furlongs (2[illegible]): [illegible] Partridge 1[illegible], Ted Healey [illegible], [illegible] Colonel S[illegible], [illegible] Mette Esquin 96, Laska 109, Sunee Frank 1[illegible], Domesticated 1[illegible], Tea Tray 1[illegible], xBonny Basil [illegible], xFair [illegible], xAnn [illegible], [illegible] Clark 1[illegible], xJean J 97, [illegible], Harvey Stedman 111, Elevate 94, xBlue Mask 98, [illegible] 108, Mason 103, Topango 1[illegible].

SECOND RACE—$1200, allowances, two-year-olds, five and one-half furlongs (16): Allorough Monger 110, Princeton 110, Buddy Basil 110, Milton Moore 110, Royal Ruby 114, aBraggadocio 110, Clover Field 110, Marcella 107, Paul Bunyan 114, Prince Pat 112, Sporting Dress 107, Peggy Lee 111, Coal Black 114, War Buddy 112, Valtear 1[illegible], Sister 110.

a[illegible] Farm entry.

THIRD RACE—$1200, three-year-olds, one mile (9): Mollie Dear 105, xMaster Ace 108, xForce 105, Doctor Rankin 111, xThe Cossack 103, [illegible] 101, [illegible] 103, Lady Basil 10[illegible], [illegible] Princess 103.

FOURTH RACE—$1200, claiming, three-year-olds and up, six furlongs (10): xHailstorm 96, xParticipate 104, Arno 120, Gib[illegible] 12[illegible], [illegible] 11[illegible], xSandy Man 1[illegible], xGeorge Groom 100, xGem Belt 104, xBall Gee 111.

FIFTH RACE—$1400, handicap, three-year-olds and up, seven furlongs (10): Sun God 2d 118, Handy Mandy 112, aSankari 120, aCrystal Pennant 116, King Basil 110, Mike Hall 114, Florence M[illegible] 11[illegible], Faune May 100, Sir Harry 112, Mi Companiero 100.

aR C Stable entry.

SIXTH RACE—$1200, allowances, three-year-olds and up, seven furlongs (7): Black Wood 106, aEleven Sixty 114, Long Ridge 109, Flagstaff 114, aSixty 114, Fannie J. 100, Mino 114.

aH P Gardner entry.

SEVENTH RACE—$1200, claiming, four-year-olds and up, one and one-eighth miles (7): Fire Chief 103, Kirkaroo 105, Know Me Quaque 105, Jack Horgan 105, xTurquoise 10[illegible], Minstrel Boy 105, xDonna Santa 102.

SOX IMPRESS ST. LOUIS FANS

St. Louis, June 11—Memories of the days of the great Boston Red Sox, when those teams were winning pennants for Boston, were recalled by thousands of St. Louisians yesterday.

Bill Carrigan showed his club, and although they went down to defeat in a brilliant pitching battle between Sam Gray and Charley Ruffing by a 2 to 1 score, they played fast and snappy baseball and gave the impression that they were a pennant contending team.

The addition of Kenny Williams to bolster the outfield, the great playing of Doug Taitt and the smooth all-around play of the infield impressed the large gathering.

In seventh place now through their defeat, while the Senators won from the Indians yesterday, the Bostonians will be out for revenge today. Jack Russell is expected to go to the mound in an effort to even the series, while Daniel Howley will send either Alvin Crowder or southpaw Walter Stewart to the mound.

The defeat yesterday was a tough one for Mr. Ruffing. McNeely opened the 12th with a single to center and was sacrificed by Brannon. Manush was walked to get to Schulte and the strategy worked when the gardener fouled to Todt.

Ralph Kress then shot a single which was too hot for Regan and McNeely galloped across the plate with the victorious tally.

Taitt scored the only run of the game for the visitors when he hit a long home run drive in the right field seats in the second. The Browns tied it up in the fourth on doubles by the collegian Bettencourt and Clyde Manion.

Manush tripled with one out in the 10th. Schulte was walked and Kress hit a short fly to Flagstead. Blue followed with another hoist to centerfield.

Baseball

American League

STANDING OF THE CLUBS

	Won	Lost	Pct.
New York	39	9	.813
Philadelphia	28	19	.596
St. Louis	26	25	.510
Cleveland	24	26	.480
Detroit	22	29	.431
Washington	18	27	.400
BOSTON	17	26	.395
Chicago	18	31	.367

YESTERDAY'S RESULTS

St. Louis 2, Boston 1 (12 innings).
Detroit 9, Philadelphia 3.
Washington 6, Cleveland 5.
Chicago 8, New York 6.

GAMES TODAY

Boston at St. Louis.
New York at Chicago.
Washington at Cleveland.
Philadelphia at Detroit.

National League

STANDING OF THE CLUBS

	Won	Lost	Pct.
Cincinnati	34	21	.618
New York	27	19	.609
St. Louis	30	21	.588
Chicago	29	23	.558
Brooklyn	26	22	.531
Pittsburgh	23	26	.469
BOSTON	18	28	.391
Philadelphia	9	35	.204

YESTERDAY'S RESULTS

St. Louis 15, Brooklyn 7.
Cincinnati 8, New York 6.

GAMES TODAY

St. Louis at Boston, 3.15 p. m.
Cincinnati at New York.
Chicago at Brooklyn.
Pittsburgh at Philadelphia.

New England League

STANDING OF THE CLUBS

	Won	Lost	Pct.
Attleboro	12	5	.706
Lewiston	7	6	.583
Manchester	7	7	.500
Lynn	7	7	.500
Haverhill	7	8	.467
Brockton	7	9	.437
Portland	6	8	.429
Salem	4	7	.364

GAMES TODAY

Lewiston at Manchester.
Lynn at Brockton.
Portland at Haverhill.
Salem at Attleboro.

Twilight League

STANDING OF THE CLUBS

	Won	Lost	Pct.
Dorchester	6	0	1.000
Quincy	4	1	.800
East Cambridge	3	2	.600
South Boston	2	3	.400
Malden	2	4	.333
Brookline	1	2	.333
Roslindale	2	5	.286
Reading	2	5	.286

YESTERDAY'S RESULTS

East Cambridge 10, Brookline 4.

GAMES TODAY

Brookline at Dorchester.
East Cambridge at Malden.
South Boston at Reading.
Quincy at Roslindale.

For Other Sports See Page 18

B. C.-H. C. PLAY THIRD GAME

By JOHN B. GILLOOLY

Boston College and Holy Cross will meet for the third and last time this spring at University Heights tomorrow afternoon. The battle has no title significance, but will be staged as part of the Commencement Week exercises at B. C.

Holy Cross has already won the series by taking the two preceding games from the Eagles and has also cinched the Eastern Intercollegiate ball title. The Crusaders won the first game by 6 to 2 and were victorious in the second by 9 to 6.

For the first time in recent years it is expected that the stands at the Heights will be packed. Some 5,000 people can be comfortably accommodated at Alumni Field and it is estimated that that number of fans will be present.

Although there is no title involved the B. C.-H. C. spirit will still exist. Coach Hugh Duffy hasn't given up hopes of winning from Holy Cross this spring. His boys will go right after the game.

Holy Cross, on the other hand, has its Eastern Collegiate honors to defend and a beating by B. C. might lessen its prestige among the sport critics. Providence College is giving H. C. a verbal battle for the title with 17 wins in 19 starts.

And so it seems that this third fracas will be as hard-fought and as interesting a game as the two former skirmishes between these ancient Jesuit rivals.

The enemy outfits will send southpaws to the mound this afternoon in place of Alois Fons and Hugh McNulty, right handers who started in both the previous encounters. John "Lefty" Shea will hurl for the Eagles. He will be opposed by either Ray Dobens or "Bots" Nekola for the Purple.

Shea is a senior at Boston College and tomorrow will be his last appearance under the banners of Gold and Maroon. He has been an in-and-outer during his four years at B. C., yet during that period of years he has pitched some remarkable ball.

John has not yet had the honor of defeating Holy Cross although he has started three games against the Worcesterites and finished up another one. It has been his ambition during his college career and he'll fight for a win tomorrow.

Dick Harell, who broke up the last contest by his mighty clouting, is a Dorchester boy. Harell is a junior at Worcester and one of the best ball players ever to matriculate at Mt. St. James.

Metropolitan A. A. U. Near $50,000 Fund

Officials of the Metropolitan Association A. A. U. have started a 10-day drive to complete the self-imposed quota of $50,000 for the American Olympic Fund.

To date $47,000 has been raised and very few of the 230 clubs in the district have failed to respond to the appeal for funds. It is expected that the goal will be reached before the quarterly meeting of the Metropolitan Association in the Prince George Hotel on June 18.

Among recent contributors to the Metropolitan fund were: New York Lodge of Elks, $100; Queensboro Lodge of Elks, $200; Staten Island Lodge of Elks, $200; Lynbrook Lodge of Elks, $50; Our Lady of Refuge A. C., an additional contribution of $67, and numerous others of smaller amounts.

St. Anthonys Win

The St. Anthony's A. A. of the North End defeated the Maples A. A. of South Boston at North End Park. The score was 10-3.

BEWARE OF BALDNESS

We give treatments for Dandruff, Falling Hair and Itching Scalp
$1.00
FREE SCALP EXAMINATION
We Treat Men Only
The MERTIN SYSTEM, Inc
Hair and Scalp Specialists
41 WINTER ST.
4th FLOOR BOSTON

MR. BOSTON

By Jack Conway

"THE boys were in a huddle when I walked in on them," said Mr. Boston as he started the week's business today.

"What boys?" demanded Myles MacSweeney.

"Col. Bob McKirdy of the Arena Club, Bobby Goldman and Johnny Buckley."

"Why the huddle?" pressed MacSweeney.

"Probably talking about the proposed bout between Al Mello, New England welterweight champ, and Billy Murphy, his home town rival," replied the veteran.

"I overheard part of the conversation," resumed Mr. Boston. "Goldman was talking. He said something about Mello not caring to meet Murphy, that they came from the same town and that if Al lost he would have to move to Lynn, Chelsea or some place else.

"Buckley told Goldman he had better tip Mello to begin packing up as he would sure have to move if he ever climbs into a ring with Murphy.

"McKirdy kept talking easily about a $20,000 gate at Fenway Park. He apparently figured a little money chatter might soothe the hard feelings which seemed to exist between Goldman and Buckley over this Mello-Murphy situation.

"Of course the managers declared they wouldn't sign for the match, but I'm willing to bet a flock of new summer lids that Mello and Murphy will nevertheless collide in the ring. The bout is a natural and will draw a tremendous crowd as the opening boxing show at Fenway Park. And even blase fight managers and their free punching meal tickets display interest in gate receipts.

"MURPHY is the only New England welterweight who has a chance of defeating Mello. On his record, Murphy rates with the best welterweights in the world. He has beaten Johnny Indrisano of East Boston who conquered Joe Dundee, the champion, at Braves Field last summer.

"As a featherweight, the Lowell citizen clouted out a win over Honeyboy Finnegan. His welterweight conquests include Indrisano, Jack Zivic and Meyer Cohen.

"Murphy defeated Zivic easily. He hit the Pittsburgh citizen with about everything but the well-known bucket. Mello, on the other hand, had two close calls in tussles with Zivic.

"Mello and Murphy both knocked out Meyer Cohen in eight rounds. This leaves them evenly matched as far as this bout is concerned.

"The Merrimac Valley will move into Boston if Mello and Murphy are signed to mingle here. The tussle has the same importance in that section that the Maloney-Sharkey shindigs had in the Hub.

"The Shevlin footers of Roxbury, I understand, have also lined up with Murphy. He's 100 per cent Irish and they have selected him as their standard bearer to wipe out the sting of the Shevlin knockout at the hands of Mello."

PAUL BOWSER explains Gus Sonnenberg's improvement as a wrestler.

"I have had Stasiak and two or three other experienced wrestlers working out with Sonnenberg each day," said Paul. "These training periods have been in private and in addition to Sonny's regular public workouts.

"In my years of experience in the mat racket, I have never met a man who has caught on as quickly as Sonnenberg. Besides having a wonderful physique, Sonny has a keen mind. He grasps a thing at once. I look for him to become one of the greatest wrestlers the mat game has ever known. His sensational showings on the mat remind me a great deal of the way Frank Gotch bowled over his opponents.

"I expect Sonnenberg to show even better against Charley Hansen on Thursday night than he did when he defeated John Frieberg at the Arena last week. Hansen is by far the best man Sonny has yet been called upon to oppose. He will prove a worthy trial horse for the former Dartmouth hero."

Clancy and Stein Win Match, 3 and 1

In an exhibition match yesterday at the North Shore Golf and Tennis Club, Joe Stein and Bud Clancy, North Shore pros, defeated Jack Campbell and Archie Campbell, Salem Country Club pros, 3 and 1. More than 125 golf enthusiasts followed the match.

Stein had the best individual round with a 72. Jack Campbell scored a 75 and Archie Campbell and Clancy were even at 78. Stein and Clancy had the best ball with a 68.

Bob Way Farmed Out

Albany, Ga., June 11—The Albany Nuts released Robert Way, infielder, farmed out to them by the Chicago White Sox.

Jack Sharkey Will Prepare in N. Y.

Jack Sharkey, Boston heavyweight, left for New York yesterday. He will train at Stillman's gymnasium until Friday when he leaves for St. Louis, where he expects to arrive some time on Saturday. He is to fight Leo Gates, June 19. Sharkey will be joined by his manager, Johnny Buckley, on Wednesday, when Buckley will pilot George Kid Lee against Eddie Whalen at Ebbets Field, Brooklyn.

BRAVES FIELD
Tuesday at 3:15
BRAVES vs. ST. LOUIS
Tickets at Horace Partridge's, Wright & Ditson's, Iver Johnson's, and Brine's.

Open EVENINGS till 9—SATURDAY till 10

Mitchell-Sullivan Corporation, Owners of
SULLIVAN'S
Purchase Number 3. This corporation told of the buying of Sullivan's and Mitchell the Tailor stocks. We now announce the purchase of the stock of one of Boston's high priced tailors whose name is noted in the fine custom trade. To avoid bankruptcy he made a composite offer which was accepted by his creditors. The stock was sold to Mitchell-Sullivan Corporation with the understanding that there would be no publicity. I announce suits sold for $50—by one of Boston's high priced tailors are now shown in my window for.. $15.75
At 162 Washington Street, corner of Adams Square. Fine German drapes, fine French back serges, blue unfinished worsteds, finished striped cheviots and cassimeres. These goods are now in my window at one price, any suit in the window. I make to your measure, no extra charge for extra size.

SUIT TO ORDER $15.75

On receipt of a 2c stamp I will send samples and simple system of self measurement to any part of the United States

SULLIVAN'S
162 Washington Street
At Adams Square
Mitchell-Sullivan Corporation, Owners

Dynamite Jim Due to Explode in Bout With Blond Fighter Tonight

EVENING AMERICAN SPORTS

South Boston Battler Starts Up Again Tonight

MALONEY CHOICE TO WIN

Shamus to Battle Roberti if He Gets Past DeMave in Go Tonight

By JACK CONWAY

SHAMUS MALONEY and Jack DeMave will get down to business in their 10-round bout at an Argonne A. A. show at Braves Field tonight if they receive any kind of a break from the fickle weather man.

The rival box weights have waited around for a week to get [illegible]

Jack Conway

[illegible]

Jim is one more dreaming of big [illegible] and the glare of the lime[light] that goes with a winning fighter. This mental outlook should make him fight better.

DEMAVE isn't worrying about the outcome of the bout. He has been in there with Sharkey, [illegible], Renault, and other fast steppers, and has always been on the job at the finish. In his lone [illegible] DeMave was awarded the decision over Jack Humbeck.

DeMave isn't a knocker-out but he [illegible] carry the fight to his opponent [illegible] in the ring. He [illegible] punch and [illegible]

[illegible]

THE Argonne Club has made prep[arations] [illegible] a tremendous drawing card.

CRACK JUMPERS PREPARE FOR GREAT COUNTRY CLUB RACE MEET

THEY'RE UP AND OVER AND ON TO THE NEXT FENCE WITHOUT A HITCH

The above horses are entered in the great Country Club meet, on Saturday, June 16, and Monday, June 18. With seven steeplechases slated for the two days, four on Saturday and three for the second day of the meeting, a flock of thrills are promised the Greater Boston fans. The horses in the three photos are left to right: Frieze, owner, John R. Macomber; Peter Sindle, also owned by Mr. Macomber; Bing, owner, Bayard Warren, and Castlebar, owner, Mr. Smith. These horses have been trained at Raceland, in Framingham. All three should figure in the winnings. Steeplechasing is one of the most fascinating of all horse racing events. With hedges, water jumps, and ditches, there are usually several spills in the course of the scramble. All the noted horse fans will attend the meet. The Brookline meet offers more steeplechasing than any other race affair in the country. That's why the horsemen desert the big tracks for the Country Club events. The Clyde Park course is the best in this district.

HORSES ARRIVE FOR RACE MEET

[illegible]

[illegible] Snyder, A. F. Sortwell, Sam Shaw, Allison Stern, and A. C. Burrage.

[illegible]

Cuici Leads Field in Qualifying Round

By BILL GRIMES

Henry Cuici of the Mill River Country Club, Stanford, Ct., who holds the Florida open title, equalled the Charles River Country Club record today, leading the field in the qualifying round for the United States open championship.

Cuici, put together a pair of 34's for his 68. He had four birdies and 14 par holes playing one of the steadiest rounds of golf ever shot at Charles River.

Cuici played with Willie Ogg of the Worcester Country Club, who scored a 69. Ogg held [illegible] advantage over Cuici at the turn and a [illegible] more at the long 16th, but Cuici picked up on even terms with the Worcester pro when he "deuced" the 17th. A 4 on the home hole gave the Florida champion a one stroke lead at the end of the first round.

For the first three holes Cuici and Ogg were down in par figures, but the short fourth Ogg went into the lead when he dropped a 15-footer for a deuce. Cuici was home [illegible] of the green [illegible] got their 4s.

SIXTH AND 7TH HALVED

The sixth and seventh were [illegible]

They were [illegible] and got their 3s [illegible] After they dropped 4s at the 10th Ogg chipped in for a deuce at the 11th and they took 4s on the 12th and 13th and then Cuici came back a stroke by getting a 3 on the 14th [illegible] Ogg took three putts.

CUICI EVENS MATCH

They were both [illegible] of the long [illegible] advantage [illegible] Going to the 17th Ogg put his tee shot in the trap [illegible] Cuici drove to within 6 feet of the cup and dropped [illegible] for a deuce [illegible]

Cuici was out [illegible] made a great bid for a 3 but was forced to content himself with a 4. Ogg chipped to within 6 feet of the cup but missed his putt and finished the round with a 5.

Cuici's Card

Out—4 5 4 3 4 4 4 3 3—34

In—4 3 4 4 3 5 5 2 4—34—68

Ogg's Card

Out—4 5 4 2 4 4 4 3 3—33

In—4 2 4 4 4 5 4 4 5—36—69

Summary

Henry Cuici, Mill River	34	34	68
Willie Ogg, Worcester	33	36	69
John Cowan, Oakley	39	35	74
Jack Grey, Wollaston	39	36	75
Burt Nicoll, Belmont	37	39	76
John Barnard, Charles River	35	38	73
Rio Ciambetta, Bequin	38	39	77
Arthur Gula, R. I.	39	38	77
Don Vinton, Plymouth	39	39	78
Geo. Aubach, unattached	41	37	78
Tom Jones, R. I. C. C.	39	39	78
Bert Hackney, Merrimack Va.	40	39	79
Tom MacAndrews, Fore River	40	40	80
Herbert Armstrong, Hartford	42	38	80
Arthur Reid, Hartford	41	39	80
Louis Meyers, Ledmont, R. I.	39	42	81
Eddie Maybe, Metacomet	41	41	82
Mason Miller, Norwich, Ct.	42	40	82
Ralph Thomas, Sandy Burr	41	42	83
Bob MacAndrews, Amesbury	43	40	83
George Easton, R. I.	[illegible]	[illegible]	[illegible]
Ted Turner, Andover	[illegible]	[illegible]	[illegible]
J. L. Gilham, New Bedford	[illegible]	[illegible]	[illegible]

Vital North Shore Games Listed

Two of the most important high school games in the North Shore [illegible] Monday and Tuesday. The [illegible] of Lynn will be decided when these two old rivals, Lynn Classical and Lynn English, play at Lynn Stadium today at 3.15 p. m.

Their captains will do the hurling for these teams. Willie Gordon tosses for English and Sammy Kras-now for Classical.

The other game will be played tomorrow between Marblehead high and Swampscott high, at Jackson Park, Swampscott, at 3.30. Art Jordan will twirl for Swampscott, and Winslow will toe the mound for Marblehead.

SET FOR THE BELL

EAGER TO GO

Jimmy Maloney will attempt to start another upward march to pugilistic fame when he swaps punches with Jack DeMave at Braves Field tonight. DeMave has fought the best heavyweights in the ring today. A win over the blonde battler will mean a shot at some of the big boys for the Peninsula fighter. He expects to put his foe to sleep with a K. O. punch. Jim has a great sock.

Big Improvement in Golf, Says Champ

By MIRIAM BURNS HORN

National Golf Champion

THE quality of women's golf has reached a point of perfection undreamed of a decade ago. Back during and immediately after the war, if a woman player scored in the low 80s the feat was looked upon as little short of phenomenal.

And to break 80! It would never be done! Yet today one must score well under 80 consistently to win an important tournament or national championship.

[illegible]

near Alexa in ability. As a young girl of 16 I looked upon Alexa as being so great that I wanted nothing more than just the opportunity of playing with her.

MY dreams were fulfilled in my first national championship [illegible]

[illegible]

THE strongest delegation hailed [illegible]

[illegible]

BETTING on the outcome of matches between prominent feminine stars is today a foolhardy thing. Prophesying results of tournaments [illegible] possible to pick a winner.

What a great field America would have to select from if it were neces-

BATTLES GOING TO SCOTLAND

Barney Battles sails [illegible] Scotland on a vacation and should the Woodsies enter the finals he will only be able to play the Saturday title game.

His absence in the second contest may cause the Woodsies to lose the [illegible]

[illegible]

Indians Release Veteran Ward

[illegible]

Comets Won Seventh Game

[illegible] East Boston club but [illegible]

Major League Leaders

Including Games of June 10

By the Associated Press

NATIONAL

BATTING—Hornsby, Braves, .413.
[illegible] Cards, 46.
RUNS BATTED IN—Bottomley, Cards, 44.
[illegible]
[illegible] Braves, Frisch, Cards [illegible]
[illegible] Reds, 5.
HOME RUNS—[illegible] Robins; Wilson [illegible] 11.
STOLEN BASES—[illegible] Cards 14.
PITCHING—[illegible] Giants, won 9, lost 2.

AMERICAN

BATTING—[illegible] Tigers, .370.
[illegible] Yanks [illegible]
RUNS BATTED IN—[illegible] Yanks, 64.
[illegible]
[illegible] Athletics, 19.
[illegible]
HOME RUNS—[illegible] Yanks, 22.
STOLEN BASES—[illegible] Tigers, 10.
PITCHING—[illegible] Yanks, won 10, lost 1.

For Other Sports See Page 18

Magazine Page

NO woman can afford to miss these magazine pages. Here you will find household information of great value, a wonderful article by an eminent physician, important advice on matters of etiquette by a woman who knows and fashion hints fresh from Paris.

Leather Obtained From Fish

FISH leather is being used in America and Japan for army harness and equipment. The leather, stated to be as serviceable as hide leather, is also cheaper. It is made principally from the skins of sharks, porpoises and dogfish.

Chef Masse Gives a Cookery Lesson

By MARTHA LEE

MEMBERS of the Martha Lee School of [illegible] Cookery were [illegible] fortunate in enjoying the [illegible] of a lesson in [illegible] cookery given at the Martha Lee [illegible] last Wednesday [illegible], Mr. Paul Masse, chef of the [illegible] Hotel.

Mr. Masse stands on the very highest rung of his profession and with [illegible] cookery is a real art [illegible] [illegible] for the [illegible].

The first dish which Mr. Masse prepared was an original creation [illegible] especially for [illegible] on the dream [illegible]. It is called [illegible]. First a [illegible] was [illegible] and [illegible] with [illegible] oranges, bananas [illegible] and fresh strawberries.

You may use any fruit which you prefer but do not omit to add a tablespoon of [illegible] and a lemon. This gives [illegible] flavor.

A little sugar sprinkled over the fruit and [illegible] in the oven and cooked for [illegible] minutes at a high temperature. [illegible] a thin custard [illegible] prepared in the usual proportion of one egg to a cup of milk and a tablespoon of sugar, a sprinkling of salt and a flavoring of grated lemon and orange peel.

This is poured over the hot fruit and the [illegible] returned to the oven and cooked further until the custard is set. [illegible] cold this is indescribably delicious.

Mr. Masse's next specialty was Filet of Sole Mayflower.

First the filets were salted, peppered and rolled lightly in flour. Meanwhile fresh okra cut in half inch pieces was sauted in sweet butter. To this was added a cup of fresh diced tomatoes from which the juice had been drained.

When this was heated, it was placed in a shallow baking dish and the filets of sole arranged on top. Over the filets was arranged a Bercy Sause prepared from a foundation sauce of brown stock and tomato puree. This brown stock, which will be the subject of another day's chat, is something that Mr. Masse says every good housekeeper should always keep in her ice chest.

The filets of sole covered with the sauce were then returned to the oven and delicately browned. This dish certainly claimed no relationship to the ordinary tasteless fish dish all too often found in New England homes.

Broiled Lamp Chops Reforme [illegible] in beaten egg and fine bread [illegible]. These were [illegible] to a delicate [illegible]. Meanwhile, a sauce was prepared by simmering in [illegible] ham and tongue, cut in julienne pieces, 2 tbsp. of dill pickle, [illegible] and 2 [illegible] cut in fine strips. These were simmered in the butter until tender and [illegible] to them was added a half [illegible] of the brown glaze, seasoned with essence of tomato and diluted with ½ cup hot water. This hot sauce was arranged on the serving dish, and on it the lamb chops surrounded by Parisienne potatoes [illegible].

[illegible] them in butter over the flame and then for two or three moments in [illegible]. They are [illegible] delicious.

[illegible] of all Mr. Masse prepared a [illegible] which he created for the [illegible] Hotel in Boston [illegible].

Breast of Chicken, New England [illegible]—First a breast of chicken is [illegible] with two thin slices of Virginia ham and two large mushrooms. Meanwhile, a large banana cut in half is delicately browned in butter and corn pancakes are made by mixing together 1 c. of thick stewed corn, 1 c. of milk, 3 whole eggs and the yolk of another, and salt and pepper to taste.

These pancakes are cooked in griddle-cake style, and on one is set the breast of chicken, the ham, the mushrooms surrounded by the two slices of banana and a little brown butter poured over all. The combination is truly delicious.

May we expect you at our next Chef's Day, which will be Wednesday of this week? Faithfully yours,

MARTHA LEE

With the Fashions

A black bako, after Agnes, with grapevine insert and applique. With nose veil and straw of the softness of lace comes the imported crochet.

The Problem of an Engaged Couple

By BEATRICE FAIRFAX
An Authority on the Problems of Love and Marriage

THAT love should be the motive for marriage is conceded nowadays almost universally. But has marriage a chance of success when a man is dominated by his affection for his mother?

Should these two loves conflict? When they do conflict is the marriage wise?

Plays and novels have been written to throw light on this theme of parental domination. The problem it presents is discouraging and bewildering to many young couples contemplating matrimony.

"A Worried Girl" in the following letter, seeks light on this baffling riddle:

"Dear Miss Fairfax:

"I am engaged to be married this month, but am undecided as to whether I shall go through with it.

"I have no engagement ring, and am to have only a furnished room in my mother-in-law's home. When I mention a home of our own my fiance says his mother cannot get along financially without his help. She has three other unmarried sons, the youngest seventeen years old, and I think if they cannot support her they are not doing their duty or else she is extravagant. I do not see any future there for us. My friend owns the house they live in.

"I am a stenographer. I am twenty-one. My fiance is twenty-nine. I now have one of the best rooms in my father's home, and I think that until I can go to a home of my own, where I can express my own individuality and manage to suit myself, I had better stay where I am.

"My mother says a man who is good to his mother will make a good husband.

"Doesn't the Bible say that a man shall forsake his father and his mother and leave unto his wife? If that does not mean that a man and woman, when they marry, shall have their own home, alone with each other, what does it mean? Will you please help me puzzle out what is best to do? I thank you."

There is much of truth and justice in what you write, dear Worried Girl.

I agree with you it is better, when a man and a girl wed, that they should start a [illegible] of their own, however [illegible] [illegible] presents [illegible] and [illegible] problems in [illegible] adjustment which can best be [illegible] by husband and wife when they are free from immediate outside influence, even [illegible] of their own parents.

Can you not persuade your fiance to take a tiny apartment or bungalow for you and himself and also continue to contribute a little toward his mother's support, adding his mite to what the other sons do for her?

You will be willing, I am sure, to begin at the foot of the ladder with your husband and save and economize to help him succeed. You will not expect him to provide a home as comfortable as your father's home is now after many years of marriage. But, by all means, encourage him to contribute something each week or month to his mother's support and comfort as long as she lives. Perhaps he might offer the house rent free to her, or at a nominal rental.

Your mother is wise in explaining that if your fiance is generous, thoughtful and affectionate to his mother, the chances are he will show the same traits toward a wife. Never trust a man who is not good to his mother.

And now, just one word of suggestion to you, my dear.

There is much of criticism and self-assertion in your letter, but the word love is not once mentioned. Do you love the man to whom you are engaged? Are you trying to understand, appreciate and like his family? Are you putting his happiness and welfare above your own? If not, your marriage has not a ghost of a chance of success, and would not have though your fiance had neither mother nor family to consider.

Look well to your own motives. Hate begets hate and discord. Be sure you are very gentle, very loving with your fiance's mother, even though you may take a stand against living under her roof for any length of time, for her sake as well as your own and the harmony of your marriage.

If you and your fiance love each other and are eager to co-operate, I know you and he will find a way of solving this problem, which [illegible] generous and kind to [illegible].

[illegible] you are ready and eager to do your part in making the compromise, with patience and affection, you will not be able to bring real wisdom to your marriage or make it a success.

Copyright, 1928, International Feature Service, Inc.

Fashions and Fancies

Putting Up a Brave Front—Many a pair of silk hose, for formal afternoon or evening wear, have plain mesh at the back with front inserts of lace. In some the lace trimming is merely at the ankle, while in other styles it extends from the slipper vamp nearly to the knee. Beige hose with beige lace, brown with matching lace, all black and black with white are the types most usually shown in Parisian novelty stockings recently imported.

Marine Motifs for Midsummer Mode are quite the thing, many of the advance summer silks and chiffons being printed in various nautical patterns, using such unmistakable figures as mariner's compass, strings of tiny signal flags, white stars upon an intensely blue ground, sail boats, and numerous other insignia of the sea.

coffee and sleep? YES!

Now you can get coffee that will not keep you awake. Kaffee Hag Coffee is 97% free of caffeine. You can drink as many cups as you please, even if it's midnight!

And how you'll enjoy the taste of this delicious, pure coffee! Our way of removing caffeine affects neither flavor nor strength. Expert tasters can't tell any difference.

Ask your grocer for Kaffee Hag Coffee. Everyone can enjoy it—morning, noon and night. Doctors recommend it. Full pound—16 oz.—in every can. Ground or in beans.

Now a Kellogg product

KAFFEE HAG COFFEE

Not a substitute—but REAL COFFEE—minus caffeine

"You Said It, Marceline!"

By MARCELINE D'ALROY

WHEN two people become ENGAGED they are both credited with having lost their HEARTS and their heads. With this for a START they are then supposed to settle down and make an immediate success of MARRIAGE.

This probably is what is meant by the marriage KNOT. Actually, it is more of a TANGLE. For, after the honeymoon, the man who had lost his head soon FINDS it. Then the girl who had lost her HEART demands it back again. This is AWKWARD. For sometimes a man finds it difficult to locate. He knows he had it once but he can't think what HAPPENED to it, for that warm and loving thing no longer seems to be in his POSSESSION. Whenever a woman starts kicking up a fuss and demanding her heart back it means the man has got CARELESS and lost it.

If he were taking care of it, feeding its VANITY, warming its cockles, and generally making it LIGHT and loving, she would be glad to let him KEEP it. But when she finds that he has deliberately LOST it, she will sometimes stray and sometimes—STEAL another. This, of course, means more TROUBLE.

Neither is it WISE, if a man has lost a woman's heart, for her to give him a piece of her MIND instead. If she is married to him the best thing to do is to see if she has a BIGGER and better heart than the one she gave him. For if it is big enough he won't be able to LOSE it. In fact, in time, he will grow to DEPEND on it. But to do this she will want to keep her HEAD.

And if her man and her marriage are not worth this—well, the HEART the man lost was not a very large one.

Copyright, 1928, Premier Syndicate, Inc.

Star That Performs Antics

By Garrett P. Serviss,
Noted Astronomer and Writer on Scientific Subjects of Popular Interest.

"Sunday evening, October 2, about 8:30 p. m., I noted a star which was about 50 degrees east-north-east and approximately 35 degrees ascendancy, which attracted my attention through excessive twinkling.

"L. C. B."

THE star that you saw performing atmospheric antics was evidently the first magnitude brilliant Capella, the leader of the constellation Auriga, and one of the brightest stars of the northern sky, which at the time and date mentioned would be about in the position described.

These scintillating exhibitions, occasionally made by bright stars, show plainly the nature of the greatest optical difficulty with which astronomers have to contend—a difficulty which in recent years has driven nearly all the great observatories to quiet mountain tops in the serenest attainable climates.

But that which is a nuisance to the astronomer is a source of wonderful charm and beauty to people who merely look at the stars as Adam and Eve did from their garden without science but with adoration. In the telescope your dancing, twinkling Capella would have appeared as a fluctuating blur of colored light, and the astronomer after one glance would have turned to another quarter of the sky, or closed the observatory dome.

Copyright, 1928, by International Feature Service, Inc.

6173

A PRETTY DANCE FROCK

6173. Miss Junior will find [illegible] frock soft and cool in chiffon [illegible]. It is girlishly lovely with the full flounces, and the cape collar so daintily finished with a narrow tie yoke.

Printed silk crepe is also very pleasing in a small floral design. The soft pastel shades of chiffon or voile are nice, too, with the tie bows of satin ribbon.

The frock is sleeveless, the cape collar supplying the arm covering.

The pattern is cut in 4 sizes: 14, 16, 18 and 20 years. A 16-year size will require 4⅝ yards of 39-inch material. For a sash of narrow ribbon, as illustrated, 2⅜ yards will be required.

Pattern mailed to any address on receipt of 12c in silver or stamps.

Send 12c in silver or stamps for our UP-TO-DATE SPRING AND SUMMER 1928 BOOK OF FASHION.

Address all orders to Boston American Pattern Dept., Box 130, Times Plaza Station, Brooklyn, N. Y.

'Safety Always' Now

Continued from Page 8.

necessary for that class of offenders is for jail sentences.

FEW CAN STAND LOSS

But now as to the second thought. Financial remuneration for those killed or maimed is a question of vital importance in the home of our average citizen.

Most of our people are living on wages and salaries and many are unable to stand the loss resulting from hospital and doctors' bills and few can stand the loss of employment resulting from serious accident.

Before 1927 in Massachusetts it was estimated [illegible] considerable accidents [illegible] one-third of the [illegible] drivers were financially irresponsible.

Let us see what that meant.

In 1926 there were 848,111 cars registered and they were involved in accidents killing 705 persons and injuring 25,351.

Speaking generally, that means that about [illegible] persons were killed and [illegible] injured by [illegible] who could not pay damages. Many of these operators had no money and did not even own the cars registered in their names.

Thousands of bread winners were killed or injured and their dependents subjected to poverty and charity.

For five years some of us fought before the Legislature to remedy this situation and finally the Massachusetts compulsory insurance law was passed.

That law has been in operation now more than a year and has served its purpose to a great extent, but it is not perfect.

Practically every car on the road is covered by insurance which means that, in theory at least, every one who is killed or injured will receive compensation, if the operator is legally liable.

Compulsory insurance was not adopted as a safety measure but there can be no question but that it serves as such.

THEY MUST BEHAVE

Many contended that when a man knew he was covered by insurance he would be more careless and that [illegible].

There are other important considerations which govern his conduct. Insurance companies are not compelled to insure a motor vehicle, if it becomes apparent that the owner is a bad risk, and, if the owner cannot get insurance he cannot get plates unless he deposits $5,000 in cash with the State.

Very few persons can or want to be faced with this alternative [illegible] gradually penetrating [illegible] heads that if they wish to continue [illegible] registered, they [illegible] themselves on the road.

There is one weakness in the working out of the compulsory insurance law, and that is the delay victims must necessarily suffer from the failure of the insurance companies to pay quickly the damages due injured persons.

The average man needs and must have financial aid immediately. Some have savings accounts in the bank, but these soon fade away. Others have no money in the bank and must go into debt.

Insurance companies knowing of the victim's financial condition play upon it to make him settle for insignificant sums for injuries that may permanently affect his earning capacity.

To remedy this situation is a serious problem. A partial remedy will be discussed in this column tomorrow.

TODAY

Continued from First Page.

not fit to be sung by the congregation of a Christian church." Yet, if we started, that congregation and its clergyman would be all for fighting, anxious to hear of enemies slain. The main difficulty would be convincing the post-war crop of young men that they should go to sit in trench mud while others sing hymns and pray for them.

Correspondents [illegible] Kansas City nearly all believe the first big block of votes will be cast for President Coolidge. Tomorrow will be an interesting day in the country's political history, and some may be surprised, as they have not been surprised before. It may comfort you to know that the average delegate is in the dark as completely as you are.

Senator Watson, who believes that he would about fill the bill, complains that "Hoover and Governor Smith have nothing to say for themselves." Possibly they are leaving the "saying," to the voters, and to their friends.

Calvin Coolidge has convinced the public that a man may be wisely economical in speech, as in other things.

Our French friends are coming slowly but surely out of the heavy war troubles. Gold is accumulating in the French treasury by hundreds of millions. And for the first five months of this year, the treasury's tax receipts have exceeded estimates by a billion francs. This is good news for France and the rest of the world. Each nation is the customer of the other nations, and prosperous customers make good business."

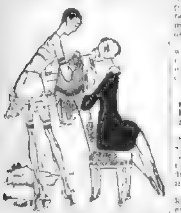

EASY TO MAKE a Dark Dress a Lighter Shade

....it sounds almost like a miracle, doesn't it—but Tintex Color Remover helps you to do it easily and quickly.

....select any of your dresses—for example, a dark frock that you wore last winter. Now take out all the dye with Tintex Color Remover. Then redye it any shade you wish with Tintex. Just as simple as it sounds—and Tintex Color Remover will not injure any fabric that hot water alone will not harm.

....always keep Tintex Color Remover on hand. In addition to removing the dye from any material, you can remove all stains—ink, fruit, medicine, etc.—from any white material. Be sure to include Tintex Color Remover in your next purchase of Tintex.

THE TINTEX GROUP
Products for every Home-tinting and Dyeing Need
Tintex Gray Box—Tints and dyes all materials.
Tintex Blue Box—For lace-trimmed silks—tints the silk, lace remains white.
Tintex Color Remover—Removes old color from any material so it can be dyed a new color.
Whitex—A special bluing for restoring whiteness to yellowed silks and woolens.

at all drug, dept. stores and notion counters... 15¢

Tintex
TINTS AND DYES ANYTHING ANY COLOR
PARK & TILFORD

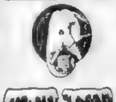

For summertime satisfaction—a cooling, clinking glass of Iced

TETLEY TEA

Advertisement | Advertisement

Brides in Ten Cities Tell Housekeeping Plans

NEW YORK, N. Y.—A thousand brides in ten large cities disclosed their household plans in a recent survey.

On one point all these brides agreed. Their homes are to be run with skill, but they will not sacrifice a bit of good looks or charm. For instance, nearly all have decided how they will keep nice hands in spite of housework.

Many had noticed in beauty parlors that pure Lux suds are used in manicuring, to soften and whiten the fingers. Others had noticed how nice their hands looked after washing fine things with Lux. So, of 1,118 brides, 1,084, or 97%, plan to wash dishes with Lux.

"It's so easy never to let your hands get red and coarse-looking," they said. "Many soaps make the

skin harsh, but pure Lux suds are so soothing and gentle! And Lux for dishes is inexpensive, too, because the big package of Lux washes 6 weeks' dishes."

SILKS Our prices and quality are the talk of Boston

Silk Prints 87c
Washable silks are smart this summer—and none smarter than these gay prints. 35 inches wide. YD.

All Silk Radium—Washable $1.00 YD.
White, pink, coral, navy, black, orchid, [illegible], blue, maize, rose, beige.

Printed Crepes $1.19 yd.
Georgettes and crepe de chine in charming patterns and colors [illegible] daytime or evening wear. 39 inches wide.

Many Other Bargains
Send for Samples

McKINNON BROS., INC.
37 TEMPLE PLACE
THIRD FLOOR—TAKE ELEVATOR

Amusements | Amusements | Amusements | Amusements

Now Playing — THE REFRIGERATED SCOLLAY SQ. OLYMPIA
FIRST BOSTON SHOWING
20th CENTURY PASSION FLOWER
Billie DOVE in "The Yellow Lily" with CLIVE BROOK
LOVE-WISE GIRLS IN A ROMANCE THAT IS STRANGER THAN FICTION....
BIGGER BIGTIME VAUDEVILLE — 7 ALL STAR ACTS
Featuring JAMES COUGHLIN & CO. in "The Rest Cure"; FRANSON "Man of 100 Cigarettes"; AL MODA GIRLS in Novelty Gymnastics; SAMSTEAD & MARION in "The Bachelor's Vision"; DELANEY-CREEDON & CLAYTON in "All for Fun"; FROSINI The Musical Genius; SPENCER & WILLIAMS in "Putting It Over"
SCOLLAY SQ. OLYMPIA ORCHESTRA Direction of CHARLES FRANK
NEXT WEEK RICHARD BARTHELMESS in "WHEELS OF CHANCE"

KEITH-ALBEE BOSTON THEATRE
CARNIVAL WEEK — 8 BIG ACTS
Virginia Valli & William Russell in "THE ESCAPE"
Bring Your Troubles To PRINCE ALI—The Prophet. He Knows ALL.
SEVEN OTHER FEATURE ACTS
COMEDY—PATHE NEWS—FABLES
New Summer Prices 25c up to 1 p.m.
CONTINUOUS 10:00 A.M. TO 11:00 P.M.

B. F. Keith's — TEL. HANCOCK 2720
MR. AL SHEAN; LYNN CANTER; JOSEPH REAGAN Celebrated IRISH TENOR
JOE BROWNING
Block & Sully — Dombe & Nevins; Garcinetti & Miller, The Emilions
"MADDOCK'S TRICKS" 10 People
Aesop's Fable, Pathe, Topics of the Day
NEXT WEEK—BRAGGIOTTI SISTERS

LOEW'S ORPHEUM — Wash. St. & Hamilton Pl.—Contin. from 9 A.M.
SEASON'S COMEDY SENSATION
MARION DAVIES in "THE PATSY"
A Metro Goldwyn Mayer Picture
LOEW'S VAUDEVILLE TOPPED BY Janet of France in "La Comedie [illegible]"
OTHER BIG ACTS
Opening to 12.30 25c; 12.30 to 5.30 35c; 5.30 to Closing 50c

COPLEY — TUES., THURS. & SAT. 2.30; EVES. 8.30
HE WALKED IN HER SLEEP
THE ONLY FARCE IN BOSTON

MAJESTIC—$2 Mat. Wed.
SCHWAB & MANDEL'S MUSICAL SMASH
Good News
With GEORGE OLSEN'S "GOOD NEWS" BAND AND ALL AMERICAN TEAM OF PLAYERS

VOICE OF NORUMBEGA — NOW OPEN

BOWDOIN SQ. THEATRE CONTINUOUS
LILLIAN GISH and RALPH FORBES in "The ENEMY"
JACQUELINE LOGAN and CLIVE BROOK in "MIDNIGHT MADNESS"
LUPINO LANE in "MONTY OF THE MOUNTED"
5 VAUDEVILLE ACTS—AESOP'S FABLES—PATHE NEWS

Absorbing College Romance!
Rod La Rocque in "HOLD 'EM YALE"
With GORGEOUS JEANETTE LOFF
—On the Great Stage—
RODEMICH AND THE PUBLIX BAND
In a lavish revue "[illegible]—IT'S GREAT"
A Host of Stars and Beauties
GESSLER & ORCHESTRA
Paramount News & Comedy
Doors open at 10.45 sharp. [illegible] before 1—[illegible]. Full Shows Start at 1, 3.15, 7 and 9.15

METROPOLITAN — STARTS FRIDAY
JANNINGS in "THE STREET OF SIN"
with a wonder-cast in a drama of passion and hate.

LOEW'S STATE — Mass. Ave. at Norway St. Cont. from 1:00 P.M.
RAMONA With DOLORES DEL RIO
A United Artists Picture
New M-G-M Comedy—Stan Laurel & Oliver Hardy in "FROM SOUP TO NUTS"
On the Stage Marion Vadie and Ota Gygi and ORCHESTRA and LONDON PARIS GIRLS
Also the "Happy-Go-Lucky" Boys in Harmonyland
MATS. 30c—EVES. 40c and 50c

OLYMPIA [illegible] STREET — NOW PLAYING
STRANGEST ROMANCE EVER FILMED!
BILLIE DOVE in "The YELLOW LILY" with CLIVE BROOK
ON THE STAGE GALLA-RINI & SISTER in "What Next"
FAMOUS BRUNSWICK RECORDING ARTISTS
OTHER CLEVER VAUDEVILLE ACTS
[illegible] 25c
NEXT WEEK RICHARD BARTHELMESS in "WHEEL OF CHANCE"

WILBUR — EVENINGS at 8.20; MAT. WED. at 2.20
LAST WEEKS
BORDONI in "PARIS"
With IRVING AARONSON'S "THE COMMANDERS"
Eves. 50c to $3.50. Mats. Wed. & Sat. 50c to $2.50

MODERN and BEACON — MONTE BLUE & BETTY BRONSON in "BRASS KNUCKLES"
"THE NEWS PARADE" SALLY PHIPPS and NICK STUART

BOSTON—TWICE DAILY
SHOW GROUNDS
Sullivan Sq. Playgrounds
TODAY AND ALL WEEK
"AMERICA AMAZED!"
RINGLING BROS AND BARNUM & BAILEY COMBINED CIRCUS
1000 WONDERS — ALL NEW [illegible]
INCLUDING "GOLIATH" the MONSTER SEA ELEPHANT
THE ONLY ONE OF ITS KIND EVER CAPTURED AND EXHIBITED ALIVE
1600 PEOPLE—700 HORSES
VAST ZOO—43 ELEPHANTS
ONE HUNDRED CLOWNS
PRICES—(ADMITTING TO THE CIRCUS, MENAGERIE AND GENERAL ADMISSION SEATS): ADULTS 75 CENTS, CHILDREN, UNDER 12 YEARS, 50 CENTS.—GRAND STAND SEATS INCLUDING ADMISSION $1.50 TO ALL.
Tickets now selling at Steinert's Piano, 114 Boylston St.

SHUBERT—Last Week
WINTHROP AMES' GILBERT & SULLIVAN OPERA CO.
TONIGHT, FRI. EVE. & WED. MAT. "IOLANTHE"
TUES., THURS., EVES. & SAT. MAT. "PIRATES OF PENZANCE"
WED. & SAT. EVES. "THE MIKADO"

TREMONT — $1 MAT. WED. EVES. at 8:15
LAST 8 TIMES
GEORGE M. COHAN presents WALTER HUSTON AS ELMER THE GREAT (FAST COMPANY)
NIGHTS & SAT. MATS. 50c to [illegible]

SYMPHONY HALL—TONIGHT 8:15
POPS
Orchestra of 80 Symphony Players
ALFREDO CASELLA, Conductor
Wed., June 13—Italian Program

Fenway — POLA NEGRI in "THREE SINNERS"
[illegible] in "Why Sailors Go Wrong"
[illegible] — The News [illegible] "[illegible] in Paris"

TWO comic pages every day. Full of the funniest of "funnies." A great treat for the kiddies by the cleverest artists.

Fiction Page

This Day in Our History

ON June 11, 1776, the Continental Congress appointed a committee to prepare a Declaration of Independence. The task of writing the document was given to Thomas Jefferson, "a young delegate from Virginia."

"LITTLE SINS" By KATHARINE BRUSH

A Story of Gay Life at Harvard; a Battle of Hearts Between Girls

CHAPTER 36

THE story became difficult for Jerry at this point. He would avert his eyes, light a cigarette, or leap up to amble aimlessly about the living room. "She kept trying to get me to taste it. Just to taste it, you know, and tell her if she'd put in enough of sugar, or enough gin and absinthe. Of course she knew I was on the wagon. I'd told her that all along.

"It was about the first thing I said to her that day I found her sitting in my car, remember? And lots of times—oh, every time I've seen her since, I guess—she's brought the subject up and kidded me about it, until—until I felt like a Willie boy!

"So anyway, this time, last night, she kept begging me to taste these cocktails, and pushing the goblet in my face, and laughing at me—she has the most derisive little laugh, I can't describe it— and finally, just to shut her up, I tasted the little bit that was in the goblet. I said to myself, 'Dolly wouldn't mind this. This doesn't count, it's such a little bit.' But then—it tasted so good—"

He had accepted a full cocktail, and swallowed it. And it had had "a kick like a mule," because he had taken nothing alcoholic for so long. And he had thought, "Well, as long as I've had one, I might as well have just one more." And he had taken another. And then he had ceased to think anything about it at all, except that the cocktails were very delicious and very plentiful. . . .

"And by and by I knew I was boiled, boiled as an owl. And I began to have the most terrible attack of conscience. It came to me all of a sudden just what I'd done. And I kept telling Gay—we were at some night club by that time—I kept telling her I ought to leave right away, and go to you, and ask you to forgive me.

"I was obsessed with that idea. I remember thinking in a muddled sort of way that if I waited till morning it would be too late. Or something. Anyway, I thought I had to go to you right then, and Gay said yes, she thought that was the thing for me to do, so finally we left this place and piled in a cab and both drove down here. It took us quite a while, because I got the address all balled up."

He smiled ruefully. "That shows you how far gone I was! Forgetting your address. I got it right finally, though, and the taxi driver helped me up your front steps, and Gay rang your bell for me. And then she went on alone in the cab and I came in. And you know the rest."

Yes. Dolly knew the rest.

Part of her mind defended Jerry and refused to blame him. It wasn't his fault, it was Gay's fault. She had played upon his weakness, deliberately. Just to see if she could, probably. Just "for fun." Or perhaps (here she touched the edges of the real solution) perhaps for her, Dolly's, benefit. A gesture of defiance. It would be, thought Dolly, recalling her single encounter with Gay that night in Atlantic City, exactly like her.

With the Strong Part of Her Mind She Blamed Jerry

But with the other, the stronger part of her mind, Dolly blamed Jerry wholly. After all, he had done this thing. Did the fact that Gay had tempted him exculpate him? It did not. Rather the contrary. Dolly was first of all a woman; that another woman had been able to make Jerry break his promise to her—the promise upon which so much depended—rendered his dereliction, in the final analysis, but the more unforgivable in her eyes.

So she said drearily, again and again, "I can't, I can't do it, Jerry. Don't you see I can't now?" . . . Until at last Jerry, tight lipped and white as death, flung himself through the doorway of the little apartment, raced down the stairs and went out, still in his crumpled dinner clothes, into the bright May sunlight.

• • •

The Alan Pomeroys spent the summer in the city. It was Alan there, and Gay stayed with him—not fretfully, as might have been expected, but with [illegible] grace. "I shan't mind," she stated when they first talked it over, early in June. "It won't be so bad. There's always a breeze on this roof—we'll keep fairly cool, I think. And we can go off week-ends if we want to."

"I'm," assented Alan a little dubiously. "Still—you've never spent a summer in New York before in your life, have you honey? I'm not sure you won't be miserable. Practically all the crowd will be gone, you know. . And I'll have to work like the devil, Dad being away." He regarded her with affectionate, solicitous gray eyes. "How are you going to put in the time?"

Gay could have told him.

"Oh, I don't know. Somehow," she said carelessly.

Mornings when she drifted up smiling from sleep, thinking of Jerry, thinking, "In an hour or two now. In just an hour or two I'll see him!" She telephoned him daily before she set foot out of bed. Since the morning Alan overslept and was at home to answer Jerry's call—and Jerry was obliged to say, "Is this Tyson's? No? Oh, I beg your pardon!"—it was deemed best for Gay to do the calling.

She would speak his number softly, drawlingly, as though her lips enjoyed the syllables; she would sing "Good morning" in a way that implied, "I love you very much this morning"—and all, through their dialogue she would smile her prettiest smile and flirt violently with the telephone's mouthpiece.

Noons when they met. Sometimes Jerry picked her up at a downtown shop or store or hairdressing establishment; waited for her beside the curb in his car. Sometimes they met in a hotel lounge, or at a restaurant where they would lunch. Sometimes she went to his apartment, walking through the lobby a trifle too fast and too self-consciously, hating the doorman who touched his cap and the elevator boy who knew her so well what floor to whisk her to.

There Were Afternoons of Motoring in the Country

And afternoons. Afternoons of motoring through the green and gold country, with Jerry's arm a boa for Gay's silken shoulders, her hair a tawny lash against his face. Afternoons of swimming at some beach not too far distant; of sitting side by side and close together near the water, sunning themselves, idly murmuring, while Jerry shied pebbles and Gay buried her bare legs beneath a patted mummy case of sand. Afternoons alone in Jerry's apartment, where they smoked and talked and drank and shaded long kisses. Stolen summer afternoons, madly dangerous and madly sweet.

Jerry was hers now. He belonged to her. She had won him, caught him on the rebound—though that wasn't the way she put it. She preferred to believe and to tell herself, as Jerry told her sometimes between sips from a tall amber glass, that deep down in his heart he had always loved her . . . best. . . . Almost perpetually nowadays he sipped from tall amber glasses. Gay was glad of that. She encouraged it. Whenever he was sober he was terribly quiet, and his brooding eyes forgot that she was there . . .

He never spoke of Dolly Quinn at all. Not since that May morning when he telephoned Gay and told her succinctly that it was "all over" had he so much as mentioned Dolly's name. Once Gay herself had mentioned it goadingly, to see what he would say. He had said, the lines in his pale cheeks deepening, hardening, "Oh, never mind her. Waiter! More soda here. And more cracked ice."

They were reckless about their public appearances together. Too reckless, Jerry thought. He protested uneasily and often.

"As long as we stay here in my apartment, or drive in the country, or eat in little out-of-the-way places where no one anyone knows ever comes," he said one day, "we're reasonably safe. But this riding through the downtown streets together in my car, as big as life, and meeting in the lobby of the Biltmore or the Roosevelt, and appearing at matinees together—why, Gay, it's insane!

"Sooner or later somebody's bound to see us and tell Alan—the way somebody told your father that time, remember? Or Alan may see us himself. One thing is certain; we can't get away with it indefinitely. We'll be caught some one of these days as sure's you're born."

A little arching of Gay's thin brows. A little flick of her hands. "Well?" she said calmly.

"Well—he'd raise particular Cain, wouldn't he? Alan?"

"I dare say he would."

"You know he would."

"He might—" continued Gay reflectively, "he might even—divorce me."

The two words, uttered low, seemed to scream in the atmosphere, to echo and resound from all the walls. Gay, eyeing her cigarette, sat very still, as though she listened to them. . . . After an interval her chin jerked up and her eyes winged to Jerry's in a glance that asked point blank, "What then?"

Jerry stared, startled. Then he smiled, as if she had made a facetious light remark, and busied his eyes and his hands with a search for matches. "Darling child," he said, "don't be so pessimistic. People have to have grounds to get divorces. This is not Paris."

"Am I—being pessimistic?"

"Aren't you, rather?"

"Pessimistic." In effect she held the adjective up between them and invited his contemplation of it. "Pessimistic means 'inclined to look on the gloomy side'—if I'm not mistaken."

Jerry struck a match.

"And that I might some day be—be free—" Gay said. "Is that such a gloomy possibility—from your standpoint?"

"My standpoint has nothing to do with it."

They were speaking carefully now, so carefully; and avoiding each other's eyes. They were tense; the very air was tense, charged with the things unsaid through all these weeks and now about to be said, irrevocably.

"I'm looking at it," went on Jerry, "from your standpoint only. A divorce procured by your husband—wouldn't be very pleasant for you my dear. Would it? Provided he could get one and wanted one—which of course he can't and doesn't."

"You were thinking of me? You're quite sure?"

"Quite sure."

"You weren't thinking—" Gay moistened her lips. "You weren't thinking that if my husband divorced me—on account of you—you might feel compelled to marry me yourself? That wasn't by any chance the—the gloomy side—was it? Oh," she cried out abruptly, impatiently, "but this is absurd! Why should we hedge like this? Why can't we say what we mean?"

In a swift small rush she crossed the room to him. She framed his face between her hands, felt his arms slip around her body and lock her close. "I can," she breathed. "I can say what I mean. I love you, Jerry. And you? You love me?"

"You know I do."

"You would marry me—if I were free? You would want to?"

"Of course, dear."

(Please! Please! Gay's eyes were saying.)

"I should want to very much," Jerry added.

"You mean that?"

He nodded gravely.

"You've never said so before, Jerry."

"I—it was understood."

Their eyes held an instant longer. Then Gay reached back and unloosed his arms; took his hands gently with her hands and dropped them at his sides. Aware of his following glance, she returned to her seat on the divan, opened a vanity case, powdered her exquisite nose with fingers whose tremulousness she hoped he would not notice.

"I could—get free," she offered, not quite inaudibly.

• • •

"Jerry Davis?" said an acquaintance of Jerry's to an inquiring second acquaintance that summer. "Yeah, I see him occasionally. Same old tank." And then, smiling only a little (for the situation is not rare in these nineteen twenties): "They tell me he's engaged to a married woman."

Copyright, 192[illegible] by [illegible]
Distributed by King Features Syn., Inc.

Tomorrow—Gay and Jerry talk over plans to divorce Alan.

"We Part Tonight? Where Are You Going?"

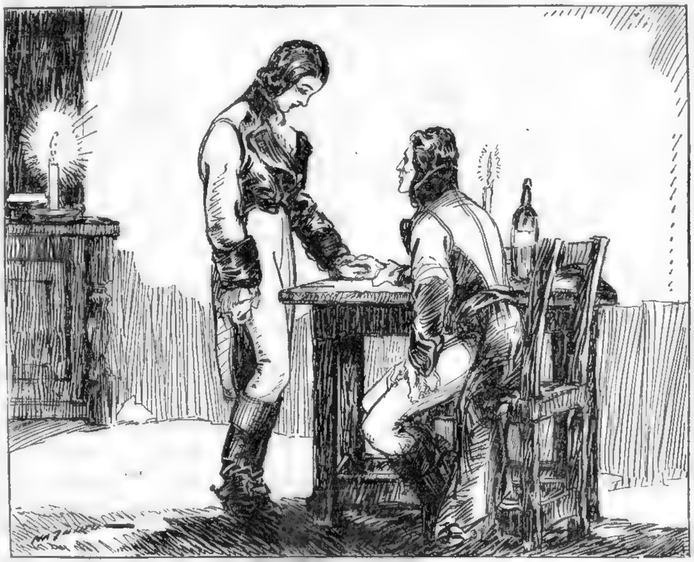

He leaned forward across the board. His face was very grave. It had lost, or seemed to have lost, some of its habitual color. "You give me news, citoyenne. We part tonight, eh? Tonight? So, so. And will you tell me where you are going?"

"Wolf Man of Paris" Sabatini's Novel

Continued from Page 11.

[illegible], slowly nodding her fair head. "You are of a high courage, citizen, of a reckless audacity, as I have observed. But I will not permit you to add to the heavy debt under which I already lie, the risk perhaps of your life . . ."

"[illegible] No more of that, citoyenne! I run no risk. But if I [illegible], what then? My life is my own to risk as I choose, and not as you or any other [illegible]. We are [illegible] in the [illegible] France [illegible]." "And we need no [illegible] for our acts. All that went with the days of tyranny."

"[illegible] me." [illegible] him resolutely. "And that is why we part [illegible]."

He leaned forward across the board. His face was very grave. It had lost, or seemed to have lost, some of its habitual color.

"You give me news, citoyenne. We part tonight? Tonight? So, so. And will you tell me where you are going?"

"I could not tell you without compromising others."

He laughed. "You'll compromise the whole [illegible] before ever I let you go." The tone was fierce, snarling, as a dog snarls over a bone that is being wrested away. But immediately almost he had checked that too-revealing note. His voice was smooth again. "I mean, before I let you go risk yourself in such a fashion. You'll forgive my insistence, citoyenne. But I have not jeopardized my neck to save yours from the guillotine just to have you throw my gift away in sheer wantonness. Oh, no. I shall make sure of your safety before I part with you." He sat down at last.

"But you said it Paris . . ."

"Never mind what I said [illegible] Paris. There was an [illegible] in his voice. Again it was the note of the dog about to be robbed of the bone he [illegible] forward [illegible] "[illegible] what I have [illegible] I do not part with you until I am assured of your safety."

She sat there facing him across the board with terror in her heart, her eyes dilating a little as they met now his smouldering glance, observed the flush on his prominent cheekbones and the scowl on that lofty brow across which a clump of his moist black hair had fallen like a curtain.

She was answered. Her suspense at least, her doubts and questionings were at an end. He was the wolf she had at first supposed him, and she was the prey he promised himself. Why, she wondered, did he stalk her so warily and patiently? It was not hers to understand the man's sybaritic fastidiousness which rendered repugnant to him the notion of prevailing without real conquest.

Of her terror she permitted him to catch no glimpse. All that was disclosed to him by her rigid stare was surprise. Then the surprise ceased, chased away by a smile, a smile of sweetness and gentleness such as she had never yet vouchsafed him. She [illegible] her eyes.

"Your generosity . . . your nobility leaves me without words. You bring me almost to tears, citizen, tears of gratitude. And yet . . ."

"Add nothing more," he implored her. His voice grew hoarse. "You have yet to learn the depth of a devotion which would stop at nothing in your service, Cleonie."

One of his long arms came across the table, and his fine hand closed upon hers where it lay there beside [illegible]. A moment she let it rest [illegible] representing the [illegible] that might betray the [illegible] for the [illegible] circumstance [illegible] her to [illegible]. Then [illegible] flush [illegible] smiling with [illegible] wistfulness, she [illegible] her hand and [illegible].

"[illegible] for me to go," she begged [illegible] confused [illegible]. He, too, had risen [illegible] importunate [illegible].

"[illegible] tomorrow," she begged him. "We [illegible] again tomorrow [illegible] let me go now! [illegible]"

[illegible] almost [illegible] of a [illegible] magnet [illegible] psycho[illegible] of restraint, knew how much more complete is the ultimate surrender to a generous opponent. He bowed low in silence save for a little sigh, and by the time he came upright again he was alone. She had slipped like a ghost into the adjacent room. He saw the white door close. He heard the bolts rasp home. He smiled as he stood there. Then he sighed again, still smiling; resumed his [illegible] wine.

Behind her bolted door Mademoiselle de Montsorbier [illegible] breathless [illegible] leaned [illegible] move [illegible] resume [illegible].

[illegible] dressing [illegible] there surveyed [illegible] it of pallor [illegible] there was [illegible] drawing [illegible] before her mirror, but made no attempt to prepare herself for bed.

Thus for a half-hour, at the end of which she heard the rasp of his chair in the outer room, followed by the sound of his pacing to and fro like a caged animal. Once his step came right up to her door and paused there. She stiffened. She was conscious of the roughening of her skin, of the acceleration of her pulses as she waited through the pause, which seemed interminable, waited for his knock. It came at last, sharply rapped [illegible] the sound brought her to her feet.

Copyright, 1926 [illegible] Metropolitan Newspaper [illegible] New York.
Copyright, 1926 [illegible] Rafael Sabatini. All rights reserved.

Tomorrow—Cleonie escapes the Wolfman.

Henry King Gets Big Job in Film Company

By LOUELLA PARSONS.

NEW YORK, June 11—My heartiest congratulations to Inspiration Pictures. Henry King, who when left alone can turn out as neat a job of direction as any megaphone hander in Hollywood, has become production chief of this company. That means a lot.

It means that Inspiration, which a few years ago was on the top of the list, is coming back. You will remember that Lillian Gish, Dorothy Gish and Richard Barthelmess were all a part of this organization. That was when Charles Duell was going strong.

Then came evil time and every star departed for other companies and Inspiration became more or less a nonentity. Now the company has taken a new lease on life and while J. Boyce Smith, vice president, does not wish to brag, he believes this is an event of importance.

King has been under contract to United Artists, but Joseph Schenck has arranged so that he can leave immediately to take up his new duties. His first Inspiration will be "She Goes to War," by Rupert Hughes. This was originally called "Womanhood," and as I understand it, is a sort of feminine edition of "The Big Parade."

• • •

ONE of the wisest moves on the part of Jetta Goudal was to accept a part in Marion Davies' picture "Her Cardboard Lover." Marion, Miss Goudal knew, would be considerate and thoughtful, and it would be less difficult to concede the spotlight to her than to some star who would exercise her prima donna privilege of being temperamental.

Marion, fortunately, has never learned to be temperamental. The producers were chary of the Goudal reputation of being a prima donna. By playing a part supporting Marion Davies this proved that she had ceased regarding herself as the great Goudal. Miss Goudal's luck seems to have changed, for now Metro-Goldwyn-Mayer have invited her to play the feminine lead opposite Jack Gilbert in "The Mask of Irwin Ranier," by Wasserman.

Also First National offered her a role in "The Squall," but she will make no decisions until she finishes "Her Cardboard Lover."

• • •

NEW YORK has a personal yen for June Collyer. She is a New York girl and for that reason Manhattan is keeping an eye on her. I have been asked more questions about June in the short time I have been in New York than about any other screen star. She is doing well, thank you, very well. She will play the lead opposite George O'Brien in "Fog," an original scenario by Charles Francis Coe.

• • •

THE Ile De France carried Pola Negri and Prince Divani to Europe Saturday. She has a big offer from a European film company, but before she signs Nathan Burkan, well known theatrical lawyer and one of the best lawyers in the country will look over her contract. Nathan and Mrs. Burkan are sailing in a few weeks.

• • •

WHAT an apartment Elinor Glyn has at the Ritz Tower here. You would not expect to find anything as artistic, as complete and as comfortable in the heart of a big city. She does her writing and she says she gets all sorts of inspiration. She is completing several scenarios at the moment for Hollywood producers. She has left for her estate near Washington to spend the summer months in the country.

• • •

APROPOS of the talking devices there comes from Hollywood a tale that is interesting. The [illegible] Radio Company is arranging to put its [illegible] on the market. What is [illegible]? Oh, just an other one of these talking devices made by the [illegible] Company.

• • •

SNAPSHOTS of [illegible] snapped at random by observing friends [illegible] [illegible] the Montmartre [illegible] Mrs. [illegible] cream soda [illegible]. See you tomorrow.

Three-Minute Trips

By TEMPLE MANNING

THE sacred city of Copacabana in Bolivia, South America, is the home of one of the most famous images on that continent, Our Lady of Copacabana. In a large room, behind the altar, hidden in an alcove covered with a heavy curtain, and shielded by a silver railing, stands the statute. It is hardly more than three feet in height but it is elaborately dressed in silks and satins and it bears on its head a large crown blazing with precious jewels.

The story runs that the sculptor, Tito Yupanqui, a descendant of the [illegible] carved the statue [illegible] Indeed the [illegible] for the [illegible] the art [illegible] with her presence. And of [illegible] portrait [illegible].

[illegible]

Advertisement

How Much Water Should Baby Get?
A Famous Authority's Rule
By Ruth Brittain

[illegible] six months [illegible] three ounces of [illegible] pound of body weight [illegible] pound baby, for [illegible] four ounces [illegible]. Later on the rule is two ounces of [illegible] of body weight [illegible] is best [illegible] before [illegible] make up [illegible] water often [illegible]

[illegible] Wrapper [illegible] mothers have depended on it in over thirty years of ever increasing use. It regulates baby's bowels, makes him sleep and eat right, enables him to get full nourishment from his food, so he increases in weight as he should. With each package you get a book on Mother[illegible] worth [illegible].

Just a word of caution. Look for the signature of Chas. H. Fletcher on the package so you'll be sure to get the genuine. The forty-cent bottles contain thirty-five doses.

Correct Manners -:- By Mrs. Beeckman

DEAR MRS. BEECKMAN:

1—What is the correct way to eat a "deviled" egg? (Boiled, cut in halves, yolk removed and replaced by dressing.)

2—How should lettuce be eaten?

3—If a plate lunch or meat order is decorated with celery or lettuce, or asparagus, how should the asparagus be eaten?

4—If gravy is poured over meat or potatoes how should it be eaten?

5—If one's friend has on an attractive dress, hat or pair of slippers, is it showing good form to express in words one's admiration for them? If so, what should the friend say in answer? B. L. M.

WITH a fork.

2—With a fork. Or, if you wish, with a small knife and fork. If hearts of lettuce are served, or the "cabbage lettuce" called by several names, one often finds it convenient to use both a knife and fork, either of the medium size or of the small size known as the "tea" knife and fork.

3—The lettuce and asparagus should always be eaten with a fork. If the celery is part of the garniture it will probably be cut in small pieces, and therefore it, too, can be conveniently eaten with a fork. But it may, if more convenient, be eaten in the fingers.

4—It is eaten with the meat or potatoes, as part of their service. Never with a spoon.

5—If you know the person well it is perfectly good taste to tell her of your admiration of something she is wearing. Most of us are delighted at such comments, if they are attractively stated.

To these pleasant remarks, the friend says: "I am so glad that you like it Joan," or "Arn't you kind to tell me so?"

Advertisement

Well Groomed Women Know

a face powder like this new wonderful French Process Powder called MELLO-GLO—stays on longer—keeps that ugly shine away—gives the skin a soft, peachy look—prevents large pores. You will be amazed at the beautifying qualities and purity of MELLO-GLO. You will be glad you tried it.

AUCTION BRIDGE

By WILBUR C. WHITEHEAD

The World's Greatest Authority

HAND NO. 377

North: ♠Q43 ♡Q53 ◇K8 ♣AK762

West: ♠A8 ♡J109742 ◇63 ♣Q108

East: ♠J10762 ♡K ◇QJ1054 ♣94

South: ♠K95 ♡A86 ◇A972 ♣J53

South is the dealer. What is the proper bidding and play?

In the next issue Mr. Whitehead will explain the salient points in the bidding and play of the above hand.

THE PLAY

Trick	South	West	North	East	Won by N S	Won by E W
1						
2						
3						
4						
5						
6						
7						
8						
9						
10						
11						
12						
13						
Total Tricks Won						

(Bracket the card led in each trick)

Declarer Opponents

Point Score ....

Honor Score ....

THE BIDDING

South Bids	West Bids	North Bids	East Bids

Final Bid .... Played by ....

Friday's Hand as Played by Mr. Whitehead

HAND NO. 376

S—♠AQ106 ♡KQ42 ◇AKJ ♣62
W—♠J53 ♡875 ◇Q732 ♣AQ10
N—♠K84 ♡963 ◇95 ♣87542
E—♠972 ♡AJ10 ◇10864 ♣KJ9

The Correct Bidding and Play

THE PLAY

(Bracketed card shows lead to each trick)

Trick	South	West	North	East	Won by N S	Won by E W
1	DJ	(D2)	D5	D10	1	
2	(DA)	D3	D9	D4	1	
3	(DK)	D7	S4	D6	1	
4	HQ	H5	(H3)	H10	1	
5	(S6)	S3	SK	S2	1	
6	H2	H7	(H6)	HA		1
7	HK	H8	H9	(HJ)	1	
8	(SA)	S5	S8	S7	1	
9	(SQ)	SJ	C3	S9	1	
10	(H4)	C10	C5	D8	1	
11	(C2)	CQ	C4	C9		1
12	C6	(DQ)	C7	CJ		1
13	S10	CA	C8	CK	1	
Total Tricks Won					10	3

Declarer Opponents

Point Score ......36...... ....

Honor Score ......40...... ....

THE BIDDING

South Bids	West Bids	North Bids	East Bids
1 S	Pass	Pass	Pass

Final Bid ...1 S... Played by ...South...

The Bidding

South opens the bidding with one Spade instead of No Trump, because of his weak Club doubleton.

The Play

Trick 1. Declarer must lose two Clubs and a Heart. Therefore to go game he can allow no other trick to the adversaries. But he must lose a second Heart trick unless he finds that suit evenly split and the Ace with East. Even then he must lead through East twice to avoid the loss of the second trick. The King of trumps will furnish one entry in Dummy for a lead. A second entry must be obtained by the ruff of one of Declarer's good Diamonds. Declarer plays accordingly and makes game on the hand.

Mr. Whitehead will answer questions concerning your Bridge problems. Write to him care of this paper, inclosing self-addressed stamped envelope.

Copyright, 1928, Republic Syndicate, Inc.

For indeed, if you are rich you will have many friends, but if you become poor you will have few, and will no longer be the same excellent man that you were.

—Theognis.

Daily Cross-Word Puzzle
"An Education In Miniature"

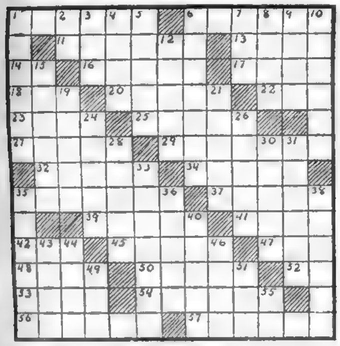

HORIZONTAL

1—blossom
6—regret
11—harsh
13—musical instrument
14—like
16—Satan
17—accomplished
18—obtain
20—royal
22—snare
23—smell
25—metric measure
27—pertaining to birth
29—contrivance
32—South American mammal
34—tardiness
35—to free
37—a primitive machine
39—U. S. coins
41—only
42—aged
45—drugged
47—steep
48—empty
50—retaliate
52—toward
53—Gaelic
54—certain kind of roofer
56—ebb
57—last

VERTICAL

1—a fancy jug
2—bone
3—marry
4—always
5—carnival
6—told
7—seed vessel
8—black
9—not any
10—see-saw
12—tense
15—staid
19—add up
21—even
24—swift
26—angers
28—black and blue
30—relish
31—small opening
33—repentance
35—cattleman
36—to drive back
38—a caustic answer
40—calyx leaf
43—learning
44—flat, round plate
46—facts
49—river in Scotland
51—nevertheless
55—regarding

SOLUTION TO SATURDAY'S PUZZLE

B	A	L	B	O	A	■	C	H	E	O	P	S		
A	R	E	S	■	T	O	O	■	T	R	E	E		
T	E	A	■	A	L	A	M	O	■	L	E	E		
H	A	V	A	N	A	■	O	R	D	E	R	S		
■	E	V	E	N	S	■	B	O	A	■				
I	O	■	E	N	T	E	R	■	E	N	I	D		
D	A	Y	■	T	I	T	A	N	■	S	A	Y		
A	R	U	M	■	C	O	T	E	S	■	N	E		
■	C	A	M	■	N	I	G	E	R	■				
S	P	A	R	T	A	■	S	U	T	U	R	E		
H	A	T	■	S	L	A	B	S	■	L	O	S		
I	R	A	N	■	M	O	O	■	M	E	S	A		
P	A	N	A	M	A	■	N	A	S	S	A	U		

Copyright, 1928, King Features Syndicate, Inc.

REPEAT YOUR FACTS

By J. J. MUNDY

YOU have difficulty in remembering facts?

Then as soon as you hear something you want to remember, tell it as accurately as you can to another.

Perhaps you have noticed that your young dentist talks a great deal while he is doing his work.

The young doctor is prone to do the same when he visits you or you call at his office.

More than likely it is for the purpose of impressing his own mind.

You might find that the same thing would help you a lot.

Listening to facts, to lectures, to music, will not help you to remember or perform the things involved.

It is the telling it over and over, aloud, to another that does it.

You may have been out of school for some years and it troubles you to remember facts and figures, to make them your ready servants.

Then make them your own by this method of repeating to someone.

Enumerate on paper, compare with the original and then tell someone.

Copyright, 1928, International Feature Service, Inc.

BRINGING UP FATHER

Jiggs Is Becoming Hardened

By George McManus

GOOD TIME GUY

The Last Check

By Frank Smiley

GOLDBERG'S CARTOONS

Passing in Review

Copyright, 1928 by R. L. Goldberg

By Chester Gould

FILLUM FABLES

More Truth Than Poetry

By Chester Gould

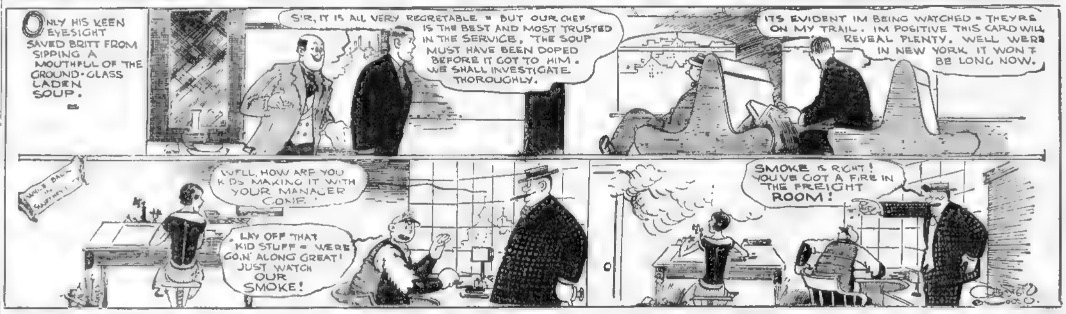

SKIPPY

A Vote for the Owl

By Percy Crosby

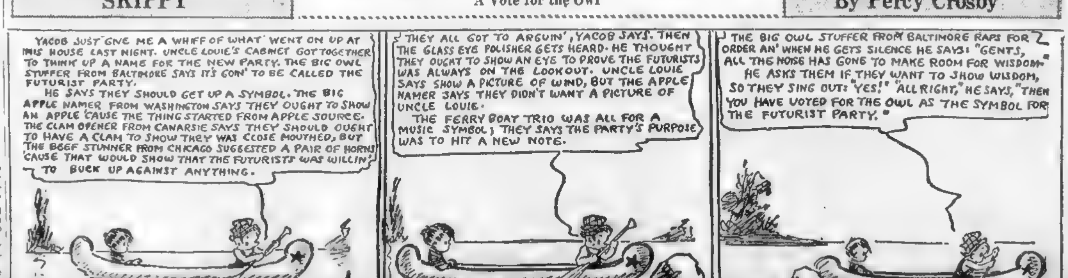

TOMMY TUCKER
Lost in the Desert
By Herman Thomas

LITTLE ANNIE ROONEY
Annie Corrects Herself
By Verd

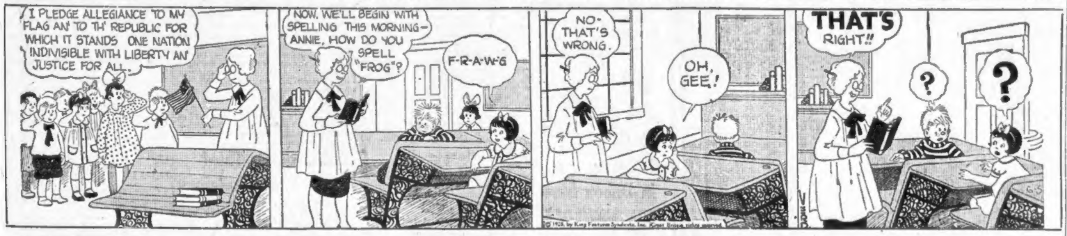

POLLY AND HER PALS
A Bad Symptom?
By Cliff Sterrett

ABIE THE AGENT
Forced Symptom
By Hershfield

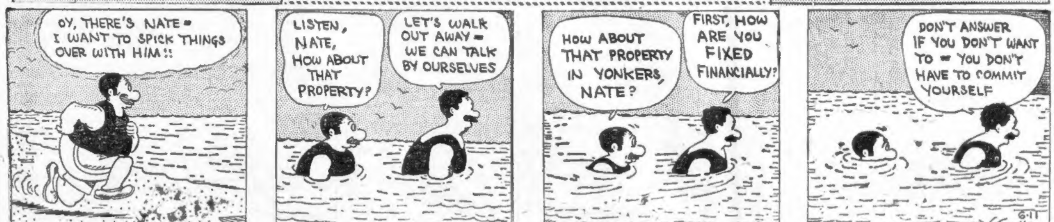

COOK-COOS by Ted Cook

©1928 LOS ANGELES EXAMINER Reg. U.S. Pat. Of.

EMBARRASSING MOMENTS

Emb. Mom. Editor,
Emb. Mom. Manor.
Sir—

I was one of the jurors in the Julian Petroleum Company conspiracy trial, which, as you know, lasted five months and cost the taxpayers $250,000. After the judge instructed us, we retired behind locked doors to deliberate. Imagine my embarrassment when the foreman suddenly turned to me and asked, "Please explain what this case is all about!"

Joe Doakes.

• • •

With tomatoes
Over ripe—
I'd wreath the critic
Who pipes, "Tripe!"
—W. M. W.

• • •

High school bands from all over the country will assemble at Joliet next month for a national competition.

Why do the authorities of Illinois State Prison resor to such brutal forms of punishment?

• • •

WESLEY YATES AGAIN
(Lamar, Mo., Democrat)
WESLEY IS OUT

Wesley Yates was released from jail Tuesday. Wesley stayed in about three weeks, all for a little exhilaration. When Wesley walked out but one prisoner remained. He is Frank Pekata of Minden. It's mighty nice weather to have to stay in the old jail alone.

• • •

Simile: As busy as a left-handed bozo in a one-arm dairy lunch.

• • •

A guy I'd poke
And choke until he
Croaked calls Phila-
Delphia "Philly."
— REV. WILEY.

• • •

Sign in a cafe:

Don't Say "Charge It." This Is No Battery Station

• • •

Ad for Grauman's Chinese Theater says—

"It was 40 below, and blowing with snow, but on and on they 'mushed.'"

Another hot-mama show.

• • •

FAMOUS LAST WORDS
Let's be refined, dearie.

• • •

EARNING CHILD'S LOVE

By CONSTANCE CAMERON

SO many mothers demand respect and apparent love from their children as their just due. "She should respect and love me better than anyone in the world," announced one mother last year. "Am I not her mother?"

Well, exactly what does that mean, when it comes to that word "Should!"? Why should a child be told it must love its mother better than all the world if that mother doesn't earn that love? We should be grateful for having been ushered into this world? I suppose there have been moments in the lives of all of us when we had much preferred that this incident had been overlooked.

Pretend for a minute, that some giant picked you up bodily and set you down in a strange land, filled with huge people, who sometimes tickled and prodded you when you wanted to sleep; who sometimes said you were crying out of temper when you earnestly desired nothing except a drink of cool water; who scared you by saying that horrible animals would get you if you didn't shut your eyes and go straight to sleep!

Then, when you had grown a bit and were interested in everything, everywhere, you were told to "let that alone" or "stop doing that"; you were made to listen and not ask questions when all that was said was so new and exciting and vitally interesting to you; were told you were naughty and bad because you ran and yelled and jumped with the mere delight of being alive.

Later, when you got yourself into trouble, you were told you should have known better, and that you were a disgrace to the person who had brought you to that strange country. Then, to top it off, the person who brought you there told you that you must love her—MUST love her, mind you—and must be grateful because she brought you to this strange land. Why on earth should you, unless she had earned your love by being kind to you, by trying to educate you so that you could help yourself later, by being fair and kind and loving?

Then, why do we go on demanding that your children love us and respect us merely because we are their mothers? It is our job to learn how to feed them properly, how to keep them comfortable, how to give them constructive things to do that they may grow mentally and in body, how to keep them truthful to us by being utterly truthful with them.

It is our big obligation to make them love us because we are deserving of it, and not take advantage of the fact that we are older and bigger and can demand that they act as though they loved us.

If you are fair with your child; if he sees that you are doing all that you can for him, trying to understand his little hurts and annoyances; lovingly guiding him, you will not have to demand his respect and love. He will give it freely and generously, but you will have earned it. You will be friends.

It is worth thinking over for a few minutes. It is time to make a resolution in your secret heart, to be the best sort of mother you can possibly be, to make your child glad you brought him to this vast world. After all, a child is like any adult. He responds to justice, kindness and love, and he will love you in just the proportion you earn that love.

Copyright, 1928, International Feature Service, Inc.

A WIFE'S MEDITATIONS

By HELEN ROWLAND

"LOVE is the spiritualizing of sex," says Professor Horn of New York University.

• • •

"Love is biology in evening clothes," remarks a cynic.

• • •

Both are right. Love is Nature's primal instinct clothed in beauty, flavored with sentiment, glorified with tenderness and sugar-coated with romance—to make it attractive.

• • •

All these wise modernists who fancy that they are "debunking" love by stripping it of its spiritual and mental qualities are merely denaturing it. They are babes stripping the Christmas tree to see what makes it glitter—taking Daddy's watch to pieces to find the "tick."

• • •

If petting and sex-attraction were all there is to LOVE, this would be a deadly dull old place—the same today, yesterday and forever. Love, like the hotel soup, is all of the same "stock"; it's the flavoring that gives it variety.

• • •

But there is no variety in petting. From the first kiss to the last, one man's method is so exactly like another's that if you closed your eyes you could scarcely tell whether it was this year's conquest or last year's left-over who was kissing you.

• • •

It is the flavor of sentiment, the spice of mystery, the charm of sympathy and tenderness and the glamour of romance that give love its thrill and all its variety. It is the hors d'oeuvres that give zest to the appetite and piquancy to the dinner. And it is the surprises that turn love from a dinner of herbs into a banquet with wines and music.

• • •

After the third petting party there are no surprises left for the average girl. It is all a dull and devastating sameness, like eating at the same cafeteria every day.

• • •

You may have been petted by a hundred men, but until you have known the mental and spiritual companionship of at least one man, you have never been loved! You have never known the tang and the kick and the beauty of love. You have pulled the watch to pieces, but you haven't found the "tick."

• • •

Most of the people in insane asylums spend their days doing the same silly things over and over and over again. But the only people outside of insane asylums who waste their time boring themselves to death in that way are the confirmed petters.

• • •

Love may spring from physical attraction, but far more often it springs from mental congeniality—the attraction of two personalities. Love is the highest of our divine instincts—and those who are satisfied with any of its imitations are cheating themselves out of life!

• • •

You may "debunk" politics, business, society, education and religion. But you can't "debunk" love or faith or hunger or beauty.

• • •

These are the eternal verities of life! You can only CHEAT yourself out of them.

Copyright, 1928, King Features Synd., Inc.

EPSOM SALTS
TASTELESS TABLETS
DRUGGISTS SELL THESE TABLETS 25c BY NAME OF EPSUL

THE DAILY DIZZY
By HOBAN

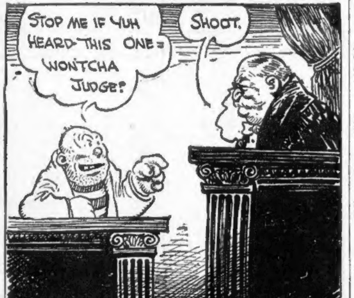

MEDBURY SAYS—

By JOHN P. MEDBURY

FLATTERY is like peroxide. It turns many a woman's head.

Pitiful Cases

The prize fighter's wife who was so jealous that she never went to any of her husband's bouts. She couldn't stand to see somebody else beating him up.

Social Accomplishments

A girl can consider herself beautiful when a fellow will take her riding in a taxicab and not look at the meter.

You're Right

A real golfer never hires a caddie. He uses ginger ale for a chaser.

Our Own Vaudeville

He—This necktie is a present from a little girl I met in Italy last year.
She—Genoa?
He—No, I flirted with her.

You're Wrong

All men aren't college graduates. Some of them learned to drink at home.

Social Errors

It's wrong for a husband and wife to fight in public; that's what they've got a home for.

Yesterday's Tightwad

The Scotchman who never wore his own bathing suit when he went in swimming. He was afraid he might be drowned.

Ace of Cads

The husband who tells his wife that he could live on her kisses and then starts helping himself in some other cafeteria.

Auto-Suggestion

In touring, the average motorist will find most of his trouble in the back seat.

The Unfair Sex

A girl doesn't have to be pretty to run a beauty parlor. The other woman's face is your fortune.

Buttered Toasts.

Here's to the good old-fashioned girl who doesn't live beyond her alimony.

Financial Note

Gambling is a sin: Especially when you lose.

Copyright, 1928, King Features Synd., Inc.

SMART SAYINGS OF CLEVER CHILDREN

The Boston Evening American will pay $1 for published smart sayings. Address "Smart Sayings," Boston Evening American.

Bobby had just got a new Indian suit and was begging to go and ask Tommy next door to play with him. But father said it was too late in the evening to get Tommy, as it was near his bedtime.

"I'll play Indian with you, Bobby; don't cry, come on."

Little Bobby answered: "Aw, I can't play Indian with you, daddy, you've been scalped already!"

WARREN GAMMONS,
2 North ave., Attleboro

SMALL-HEARTED FOLKS

By LUCY LOWELL

"TO judge human nature rightly," wrote Bulwer-Lytton, "a man may sometimes have a very small experience provided he has a very large heart."

The man must, in other words, be kind.

It has become more or less the fashion to think of humanity in the aggregate as full of faults; ruled by crookedness, selfishness, greed, egotism, all the self-seeking destructive emotions which make the world a disagreeable place to live in.

But it also is the fact that but for a few exceptions and these so rare as to be outstanding by their very bizarreness, people would rather be right than wrong. They know it requires less effort to be square than to be crooked and they feel better when they are playing straight than when they are meeting life at an oblique angle.

Furthermore, there are very few indeed, who do not know in their hearts the cheat is bound to be found out some time and even those who might upon occasion deviate a trifle from the straight way are restrained by a natural human inclination against being made to look cheap by reason of dishonestly.

Those who go through life maintaining that everybody is crooked—these small-hearted folks—are judging by their own standards more often than not.

Find one who thinks all human nature is wrong and you see one who cannot see around the end of his own faults to observe the good points in others.

Beware that man!

THE BEST JOKE I EVER HEARD

The Boston Evening American will pay $1 for "Best Joke" published. Address "Best Joke," Boston Evening American.

Mistress—You are the slowest maid that ever worked for me.

Maid—I may be slow in most things. But you should see how quickly I get tired.

ANNA CORCORAN.
624 E. Second st., So. Boston.

Cuticura Soap
Pure and Wholesome
Keeps The Skin Clear
Soap, Ointment, Talcum sold everywhere.

Quick Relief for Gas on Stomach
Nothing Like Pepsinic
to start the gas. Guaranteed relief for Indigestion, Heartburn, Headache, Sour Stomach, Nausea in a few minutes. Sold at Drug Stores and Fountains or send 5 cents for free sample. Just Wonderful for Children.
PEPSINIC SELTZER
THE SELTZER THAT WONT AFFECT THE HEART
Pepsinic-Seltzer Corp., Worcester, Mass., U. S. A.

Boston Stocks

	June 11 High	Low	Close	June 9 Close
Allee & Fisher	28½	28½	28½	28½
Am Pneu	4	4	4	4
Am Pneu pf..	20½	20	20½	—
Am Tel rts...	12¼	11⅝	11⅝	12⅞
Am Tel	178½	174⅝	174⅝	178¾
Am Woolen...	20⅝	20⅝	20⅝	20¾
Amoskeag ...	22	21¼	22	21¼
Arca Consol..	2	1⅝	1⅝	2
Ariz Com	4½	4¼	4¼	4⅝
Bigelow Hart4	92½	92	92½	92
Bingham	45⅝	45⅝	45⅝	—
Bos & Albany.	190	190	190	—
Boston Elev..	91	91	91	91
Bos Elev 1 pf.	115	115	115	—
Bos & Maine..	75⅝	75¼	75¼	75¼
B & M pr pf..	113⅝	113⅝	113⅝	—
B & M A.....	93	93	93	—
B & M pf stp.	80	80	80	—
B & M B stp.	128	128	128	—
Cal & Hecla..	22½	21⅝	21⅝	22
Cont Sec ...	124	123¼	123¼	—
Cop Range ..	18⅝	18¼	18¼	18½
E Bos Ld....	6	5½	5½	6
East Butte ..	2⅝	2⅝	2⅝	2⅝
Eastern S S..	103	101¼	101¼	105
East SS pf...	49¼	49¼	49¼	49
Edison	281	280	280	282
E. Mass pf..	78	78	78	78
Eastern Mfg..	2⅝	2½	2⅝	2½
Engineers.....	41⅛	39⅞	39⅞	40⅝
Gen Alloy.....	11	11	11	—
Gen Public S..	25	25	25	—
Gillette	101½	101½	101½	101
Granby.......	50⅝	49⅝	50⅝	49⅝
Galv Houst...	36	36	36	36
H Nelson.....	31	30	30	30½
Hood Rub.....	28½	28	28	28⅞
Hardy Coal ..	5	5	5	—
Helvetia	1¼	1¼	1¼	—
Hancock	2½	2¼	2½	2⅝
Ins Sec	31	31	31	31⅝
Island Creek .	56	54½	54½	—
Island Creek pf.	105½	105½	105	—
Isle Royale ..	18	17½	17½	17⅝
Keweenaw ...	3	3	3	3¼
Lake Copper.	1	1¼	1¼	1⅝
Loew's Th....	9⅝	9½	9½	9⅝
Lib McN Lib.	10⅝	10⅝	10⅝	10½
Maine Central	62	62	62	—
Mason Valley.	1¼	1¼	1¼	—
Mass Con M.	55c	55c	55c	—
Mass Gas.....	143	142	142	144¾
Mass Gas pf.	79¾	79⅝	79⅝	80
Mayflower ...	70c	70c	70c	—
Mergenthaler	101⅞	101⅞	101⅞	—
Mohawk	57½	57	57¼	57½
Nat Mfrs&Strs	39½	39½	39½	—
Nash	89⅝	88¼	88¼	90
Nat Leather..	4½	4¼	4½	4½
New Cornelia.	28½	28½	28½	29
N E Tel......	149	148	148	148½
New Haven..	57⅝	57⅛	57¼	58¾
Nipissing	4¼	4⅛	4⅛	4
*Northn N H.	101	101	101	—
North Butte...	2⅝	2¼	2	2⅛
Old Dominion	12	12	12	—
Pacific Mills..	31¼	31	31	31¼
Penn R R....	63⅝	63½	63¼	64
Quincy	26	24	24	28½
St Mary's....	28½	28	28	28½
So N E Ice....	13	13	13	—
Swed-Am Inv	129	129	129	130
Swift & Co...	132	131½	131½	133
Swift Intl....	28½	28½	28½	28½
Un Drug (n)...	93⅞	92⅞	92⅞	94⅝
United Fruit..	134½	133¾	134½	136½
Un Elec Coal.	53⅝	53	53½	54
United Shoe...	73½	72	72	73⅞
U S Smelt.....	46⅞	46⅞	46⅞	—
U S Smelt pf.	54¼	54½	54¼	—
U S & F S pf.	98	98	98	—
Utah Apex....	4⅝	4⅝	4⅝	4¼
U Twist Dr...	14½	14½	14½	—
Utah Metal ..	4¼	4¼	4¼	—
Venezuela-Mex	48	47	48	47¼
Venezuela-H..	27½	24	26	27⅝
Vt & Mass....	120	120	120	—
Waltham W..	67	67	67	—
Walworth ...	15⅞	15⅞	15⅞	15¼
Warren Bros.	170	168½	169	170

BONDS.

	High	Low	Close	June 9 Close
Amosk 6s '48.	91½	91	91	—
Co Gas 5s '46.	100	100	100	—
Dix Gulf 6½s	98	98	98	—
Gen R 6sA '48	99½	99½	99½	—
JaRiv B 6½s.	102	102	1022	—
SF TB 7s'42..	100	100	100	—
Sw & Co 5s'44.	101	101	101	—
N E Tel 5s...	101½	101½	101½	—

*Ex-dividend.

17 OF 20 MOST ACTIVE STOCKS FOR WEEK OFF

Seventeen of the 20 most active stocks of the week sold lower. Prices follow with annual dividend rate in dollars in parentheses:

Sales		Last.	Chg.
1,058,000	General Motors(c5)....	187	—13
803,400	Intl Com Eng(2)......	62¼	+ ⅛
544,000	Radio Corp of Amer..	104	—29
443,900	Packard Motor Car(c8)	78	— 1½
383,400	United States Stl.(7).	140⅝	— 4½
359,000	Hupp Motor Car(1.40).	58⅝	— 6⅝
349,100	Intl Nickel(2)........	91⅝	— 9⅞
335,500	Armour of Illinois B..	11¼	— ½
329,100	Armour of Illinois A.	18⅛	+ ⅛
298,400	Briggs Manufacturing.	35	— 7
287,400	Anaconda Copper......	66⅝	— 3⅝
251,600	Chrysler Motor Car(3)	77½	— 6⅝
246,800	American Can(2)(2)..	86	— 5½
224,500	Sears Roebuck(2½)...	101½	— 9½
217,400	National Pow & Lt(1)	34⅞	— ⅝
183,900	Allied Chemican(6)...	168	— 6
173,600	Montgom Ward(c4)...	143	—12½
159,600	American Linseed....	105⅝	+ 2¼

New York Curb

		High	Low	Last
2900	Am Dept Stores	22⅝	22	22½
1500	Am Gas & El......	162	160	160⅝
1800	Am Maracaibo	3⅞	3⅝	3⅞
1400	Am Rolling Mils....	95⅝	95½	95½
1200	Am States Sec A.....	10½	10	10
1000	Am Superpow A......	37⅝	36¼	37
1000	Am Superpow B.....	38	36½	36½
1300	Anglo Chil Con Nitra	47	44	45
2700	Asso Gas & El......	46	48	48
13000	Bancitaly Corp	188	183	185
1000	Belding Hall	100c	88c	100c
2000	Bohn Alum & Brass	80⅝	79⅝	80¼
3300	Can Marc Wireless..	6⅝	6⅝	6⅝
7500	Cities Serv new....	69⅝	69¼	69⅛
4000	Columbia Graph.....	68⅝	67½	66
1800	Cons Cop Min	11	10½	10½
1500	Cons Film Ind pf...	25⅛	24⅞	25
3000	Cortez Silver	32c	31c	32c
1700	Creole Syndic	13⅝	13½	13⅝
1100	Darby Pet	23	21⅝	21⅝
1200	Doehler Die-Cast	36½	35¼	36½
5800	Elec Bond & Share ..	102⅞	100⅝	102¼
1200	Electric Invest	65⅝	64⅛	65
4000	Florence Goldfield...	21c	18c	18c
8200	Fox Theater A......	27¼	25¼	26⅝
12100	Gen Bak new	11½	11¼	11½
3100	Gen Ice Cream......	79½	78½	78¾
2900	Gibson Oil	1⅝	1¼	1½
1600	Gobel Adolf	144	140	144¼
2800	Golden Center Min...	11	10½	10½
1200	Gulf Oil Corp Pa ...	124⅞	123⅛	123⅛
1800	Happiness Cndy Inc.	6½	6⅝	6⅝
2700	Humble Oil & Ref...	76½	75	76½
4100	Indust Rayon A....	20⅞	20¼	20⅝
3100	Intercon Petrol	1⅝	1⅝	1⅝
1800	Intenat Petroleum..	38⅛	37⅝	37⅞
1800	Kan City Pub Sv ctf.	143⅝	142½	143
1600	Magdalena Syndic...	1¼	1⅛	1¼
1200	Mavis Bottling Co...	18⅞	18½	18⅞
1700	Nat Pub Serv A....	27⅞	27⅝	27⅞
2500	Newmont Mining ...	169¼	167⅝	169¼
15200	Noranda Mines......	35⅝	33¼	34¼
1000	Northeast Pow......	26⅞	26⅝	26⅝
2700	Pantepec Oil Venes..	11⅝	11⅝	11⅝
1600	Safe T Stat Co......	43	41⅝	43
1700	Servel Inc vtc	15⅝	15⅛	15¼
2300	Shattuck Denn	15⅝	15⅛	15⅛
2000	Span & Gen Corp...	5⅛	5	5⅛
2400	Stand Oil Indiana...	74½	74¼	74½
8100	Texon Oil & Land...	3⅝	3⅝	3⅝
1200	Tonopah Mining.....	4	4	4
1600	Trans Lux Day Pict..	4¼	4	4¼
2600	Unit Gas Imp	139½	138¼	139
7600	Un Lt & Pow A.....	21⅝	21½	21½
4600	United Verde Ext ...	15¼	15	15¼
2400	Vacuum Oil	77½	76½	76½
2300	Warner Bros Pic....	31	30	30½

Motor Stocks what Outlook now?

Twenty leading motor stocks analyzed in our special market report just prepared. We have no stocks to sell but will send you this report, free, as a sample of our Service. Sign your name and address on margin and send to

American Securities Service
23.467 Singer Building Tower, New York

NEW YORK STOCKS

	June 11 High	Low	Close**	June 9 Close
Abitibi P & P.	61¼	59	[illegible]	62¼
Adv Rumley..	44⅛	41⅛	41⅝	42⅞
Ahumada L..	4	4	4	4
Air Reduction	66	65½	65½	66⅞
Ajax Rubber..	8½	8¼	8¼	8½
All Ch & Dye.	175⅝	167½	171⅞	169
Allis Chal Mfg.	118⅝	117	117	118⅝
Amal Leather.	11½	11⅜	11⅜	11⅝
Amerada	30¼	30	30	30¼
Am Ag Chem	19⅝	19⅛	19⅝	19¼
Am Ag Ch pf	67	65½	65½	67
*Am Bk Note.	120	119	119	120
Am Bosch M.	33⅝	32½	32½	34⅝
Am Br Shoe..	43½	43	43½	43
Am Brn Bov..	18⅝	18	18⅝	18⅞
Am Can	87	84⅝	84⅝	86
Am Car & Fy.	100	99⅝	99⅝	100
Am Chicle ...	79½	79	79	79¼
Am Drug Syn.	12⅞	12⅝	12⅞	13
A mExpress..	192	187	189¼	190½
Am F P	33½	32½	32¼	34
Am Hide & L.	10⅝	10⅝	10⅝	10⅛
Am Hide&L pf	43¼	43¼	43¼	45
Am Home Pr.	76½	74½	74½	76⅝
Am Ice	38	37	37⅝	37⅝
Am Intl Corp.	106⅝	101⅝	101⅝	104¼
Am LaFrance.	6⅝	6⅝	6⅝	6½
Am Linseed .	107	104	104	105½
Am Linseed pf	115	115	115	115
Am Loco	105½	104⅞	105	105½
Am Metal ..	47½	46⅞	46⅞	47
Am Pow & L..	79½	78	78	79½
Am Radiator..	137⅛	136	136	138
Am Republics.	60	57⅝	58	58⅞
*Am Safety R.	63½	63	63	65
Am Smeltg....	190⅝	188½	189¼	189⅞
Am Steel Fdy.	55⅝	54½	54½	56⅛
Am Sugar.....	70⅝	69⅞	70½	70¼
Am Sumatra.	54	53½	53½	53⅞
Am Tel & Tel.	178⅝	175	175	178⅝
Am Tobacco..	157¼	155	155	157
Am TobaccoB	157½	156½	156½	157
Am Water W	58½	56	56	59
Am Woolen..	20⅝	20⅝	20⅝	20⅞
Am Wool pf.	50½	49½	49½	50½
Am Zinc.....	24½	22½	22½	24¼
Am Zinc pf..	84	84	84	85
Anaconda ...	67½	64	64⅝	66⅝
Archer Dan..	81¾	80½	80½	83
Armour Ill A	18½	17½	17⅞	18⅞
Armour Ill B	11	10⅞	10⅞	11⅛
Arnold Const.	43	42	42	43
Asso Dry Gds	42⅞	41⅞	—	42⅞
Atch T & SF	187½	184⅝	184⅝	186
Atlantic Ct L	178⅝	178	178⅝	177
Atl Gulf & WE	53	49⅝	49⅝	52
AtlG & WIpf	51⅝	51⅝	51⅝	61½
Atl Refining	117⅛	115	115	117⅛
Baldwin Loco	244⅝	238½	238½	245
Balt & Ohio..	108⅝	108	108	109⅝
Bangor & A..	69½	69	69	69¼
Barnsdall Cl A	21⅞	21⅝	21⅝	22
Bayux Cigars.	113⅛	113⅛	113⅛	116
Beechnut	75	74	75	76⅛
Beth Steel ...	58⅝	56⅞	56⅞	58⅛
Briggs Mfg...	35⅞	34	34⅛	35⅛
Bklyn Elison..	244⅞	243	243	245⅛
Bklyn Man Ry	63	61	61	61⅞
Brown Shoe..	45⅝	45⅛	45⅛	45⅛
Bruns-Blk-Col.	43	43⅝	41⅝	43⅝
Brunswick T..	37⅛	34⅛	34⅛	38½
Bon Ami A...	70⅝	65½	68⅛	71
Burr Add M..	154¼	154¼	154¼	158
Bush Term....	55	55	55	57⅝
Butte Copper..	8	7⅛	7⅛	7⅛
Butte & Sup..	12⅝	12	12	12⅞
Beacon Oil ...	15⅛	14½	14½	14⅝
Bucyrus Erie.	38⅝	35	35½	38⅝
Butterick	53½	53	53	54½
By Prod C&C.	68⅛	68½	68½	69¼
Byers	102½	98	98	101⅝
Calif Packing.	72⅛	70⅛	70⅛	72
Cal Arizona..	98½	97⅝	98	98⅝
Cal Hecla	22⅝	22	22	22⅝
Can Dry G Ale	76⅞	76½	76½	77
Can Pacific...	205½	200	200½	205
Case Thresh..	304	295	295	307
Cerro de Pasco	71	70	70	71
Cert-Teed Prod	47⅝	46¼	46¼	47⅞
Chand Clev pf	17⅛	16⅝	16⅝	17⅛
Ches & Ohio...	185⅝	182⅝	182⅝	183½
Ches Corp....	70½	69½	69⅝	70⅝
Chi & Alton....	9⅛	9	9	9⅛
Chi & Alton pf	13⅝	13	13⅛	14
Chi & E Ill pf	66½	66½	66½	67
Chi Gt West..	12	11⅛	12	12
Chi Gt W pf..	24½	24⅛	24⅛	24½
Chi M & St P.	31½	30⅝	30⅝	31⅝
Chi M&StP pf.	42½	42	42	42⅝
Chi & N W.....	82	77	77	82¼
Chi Pneu Tool.	126	126	126	126
Chi R I........	112⅝	111½	111½	112¼
Christie Br....	87	87	87	88
Childs Co.....	46	45⅝	46	46½
Chile Copper..	42⅞	41⅝	41⅝	41⅝
Chrysler	76⅞	73½	73⅝	77½
Cluett P.......	84⅝	83	83	84⅞
City Stores B.	100	98½	99¼	99½
Coca Cola ...	160⅝	159¼	160⅝	160
Collins & A'n.	70⅛	68½	68½	70⅝
Colo Fuel & I	68⅝	66½	66½	68¼
Colum Carbon.	86½	85*	85½	86½
Col Gas & E.	108⅞	103¼	103¼	108
Com Power ..	76	73⅝	73⅝	75⅝
Congoleum ..	25⅛	25	25	25⅛
Consol Cigar..	89	88½	88½	89⅝
Consol Gas...	148¼	143¼	143¼	147½
Congress Cigar	71½	70	70	72
Container A..	31½	29	29	31⅝
Container B..	15	14⅛	14⅛	15
Con Textiles..	3⅝	3½	3⅝	3⅛
Cont Baky A.	31⅞	31⅛	31⅛	33
Cont Baky B.	5⅛	4⅞	4⅞	5⅛
Cont Bak pf.	80⅝	77	80⅛	80⅛
Contl Can....	101⅝	99	99	99⅝
Cont Insur....	83	81⅝	81⅝	83⅛
Contl Motors..	12½	12	12	12⅝
Corn Prod....	71⅛	70	71	71⅛
Crucible Steel.	83½	83⅛	83⅛	83⅞
Cuba Cane....	6½	6	6½	6
Cuba Cane pf.	25	25	25	25
Cuba Co......	25½	24⅝	24⅝	25
Cuban-Amer...	21	20⅝	20⅝	21⅛
Cudahy Pack.	64	63½	63½	65⅝
Curtiss Aero..	117⅛	107	107	108
Devison Chem.	45⅝	42	42	45⅛
Del & Hudson.	191	187	188	186½
Del L & W....	137	136	137	138
Det Edison....	195⅝	192	192	196¼
Devoe & Ray..	51	51	51	51
Dodge Bros...	14⅝	14	14	14⅛
Dodge Bros pf	71½	68⅛	68⅛	71⅛
Dome Mines..	9	8⅞	9	9
Dunhill.......	61	59	59	61
Dupont d N...	384	382	382	382½
Eastman Kod.	176⅝	170½	173½	177⅞
Eaton Axle....	37⅛	36	37	36
Eisenlohr	17	17	17	17
Elec Autolite.	190	187	187	190
Elec P & L....	37⅛	34½	34⅝	37⅝
Elec S Battery	76⅞	76⅝	76½	76½
Endicott John	80	79⅝	79⅝	80⅛
Eng Pub Serv	41⅛	39	39⅛	40½
Drug Inc	94½	93½	93½	94
Erie R R	53	51⅝	51⅝	55
Eureka Vac...	69½	69	69	70⅛
Federal L & T.	55	55	55	55½
First Nat Sts.	33⅝	33⅛	33⅛	33⅞
Fed Mot Trk.	21⅞	21⅞	21⅞	21⅞
Fisk Rubber..	14⅝	13½	13½	14⅛
Fleischmann..	68⅝	67½	68	68⅞
Foundation Co	46	45	45	45⅞
Fox Film.....	84⅝	82	82	84⅛
Freeport	70½	69	69	70
Gabriel Snubr.	18	18	18	18
Gardner	12⅛	12⅛	12⅛	12⅛
Gen Am Tank.	71⅞	71½	71½	73⅝
Gen Asphalt...	75½	72⅛	72⅛	75
Gen Cigar	65	64	64	65⅛
Gen Elec	152	147	147⅝	150½
Gen Cable A...	69	67	67⅛	69
Gen Motors....	188⅞	183	183	187
Gen O A ctfs.	40⅝	40	40	40½
*Gen Ry Sig..	92	91	91⅛	93
Gillette R	101⅞	100⅛	100⅛	100⅝
Gimbel Bros ..	55	52⅝	53	54½
Glidden	23⅝	22½	22½	24
Gold Dust	93⅝	89½	89½	90½
Goodrich Tire.	79	76	77	76
Goodyear	49⅞	47⅛	49	47⅝
Gm Silk Hos	81⅝	81	81	80⅝
Graham Paige	33⅝	32	32⅛	33
Granby	50⅞	49⅞	50	49⅝
Get North pf.	98⅞	98	98	93⅝
Gt Nor Ore..	21¼	20	20	21
Gt Westn Sug	35⅛	34⅝	34⅝	35
Green Cop....	109⅝	106⅝	107⅝	107
Gulf M & Nor	53	51½	51	52
Hurtm Corp B	20⅛	19⅝	19⅝	20
Hershey	57	56⅛	56⅛	57
Hershey pf....	77	76½	76½	77⅞
Household Pr.	68	67½	68	67⅞
Houston Oil...	138⅛	133	133	137¼
Howe Sound..	54⅝	54	54½	55
Hd & Mn RR.	58⅛	57	57	58⅝
*Hudson Mot.	86⅛	84⅝	85⅛	86⅝
Hupp Motor..	59	56	56	58⅝
*Ill Central...	140⅛	140	140	140⅛
Independ Oil..	25	24½	24⅝	25⅛
Indian Ref	16⅞	16⅛	16⅝	17
Inspiration Cp	22	21	21	22½
Interb Rap Tr	39	37½	37½	39
Intero Rubber	12	12	12	12
Int Agr Corp	18⅛	17⅝	17⅝	18⅛
Intl Harvester	264⅝	262½	262½	263⅝
Int Business..	119⅝	116⅝	119	120⅞
Intl Cement..	66	65	66	68
Int Com Eng.	63⅝	60⅝	60⅝	63⅛
Int Match pf	106½	104½	104½	106½
Intl Mer M pf	37⅝	37	37⅛	38⅝
Intl Nickel...	94	90½	90½	91⅝
Intl Paper....	74⅝	71⅛	71⅛	73⅝
Intl T & T....	175⅝	170½	170½	176⅛
Jones Tea ...	31⅛	30	30	31⅝
Jordan Motor.	12	12	12	12⅛
Kan City & So	48⅛	47⅛	47⅛	49
Kayser & Co..	69½	69	69	69⅝
Kelly Springfl	19	18	18⅝	19
Kennecott Cop	86⅞	85⅛	85⅝	86⅝
*Kraft Cheese	67	63	64	68
*Kresge Co...	72	69⅝	69⅝	72½
Kroger G&B	92½	90½	90½	91⅛
Lago Oil	31	30	30	30⅛
Lambert	103⅞	101½	101½	103
Lee Tire	19⅛	17⅝	19	19⅝
Lehigh Vally	104¼	104	104	105
Lehn & Fink	46⅛	45	45	46
Liggett & M..	96⅛	95⅛	96⅛	95
Liggett Ser B	94	92⅛	92⅛	93¼
Lima Loco....	56	55	55	55½
Liquid Carbo.	68⅝	67½	67½	69⅝
Loews Inc...	70⅞	67½	67½	71
Loft Inc......	6⅛	6	6	6⅛
Loose Wiles..	49⅞	46⅝	46⅝	50
Lorillard & Co	26½	25½	25⅝	27
Louisiana Oil.	14⅛	13⅝	13⅝	14⅞
Lou G & E..	36	34⅝	34⅝	36
Louis & Nash.	149	149	149	149⅝
Ludlum Steel.	61	58	58⅛	60⅛
Mack Trucks.	93⅛	91⅝	92⅝	92
Magma Copper	49⅛	48⅝	48⅝	49⅞
Mallinson H R	21⅛	19⅛	19⅛	21½
Manhat Shirt.	35⅞	35⅛	35⅝	35⅝
Manhat E Sup	65	62½	63	65½
Man El RyMG	45⅛	45	45	[illegible]
Maracaibo Oil.	16½	16	16½	16½
Martin Perry.	18⅛	18	18	19
Mathieson ...	126	124	124	127
May Dep St .	78⅝	77⅝	77⅝	78⅛
Maytag	20	19⅛	19⅛	19⅝
Mex Seabd O .	23⅝	20⅝	21⅝	23⅞
Miami Cop ..	19⅞	19	19	19⅞
Mid Cont Pet.	28⅞	28½	28½	29
Middle Sts Oil	4⅝	4½	4⅝	5
Mid Steel pf .	210	206	206	209
Miller Rub ..	20	19⅞	19⅞	20
M S P & S S M	42½	42*	42½	43
Mo K & Tex .	33⅝	33	33	33⅞
Mo kan&T pf.	103⅝	103	103	103⅝
Mo Pacific....	63	61⅝	61⅝	62⅝
Mo Pacific pf.	115⅞	114⅝	114⅝	116
Montgy Ward.	144⅛	140⅝	140⅝	143
Moon Motor..	9	8⅝	8⅝	8⅝
Motion Picture	8⅛	8½	8½	8⅞
Mullins	76½	76	76	77½
Moto-Meter A..	18	17½	17⅝	18
Motor Wheel..	37	36	36⅛	36⅝
Mother Lode..	3⅛	2⅞	3	3
Murray Body..	49⅛	40⅛	45¼	48⅝
Nash Motors...	91	88	88	89⅝
Nat Biscuit....	165⅝	162¼	162¼	165
Nat Cash Reg..	60⅞	60	60⅛	60½
Nat Dairy Pr..	78⅛	77	77	78½
Nat Dept Sts..	27	26½	26½	27
Nat Distil	35⅝	34	34⅛	36¼
NY Ont & W..	29	28	28	29½
Norfolk & W.	181½	178	178	181½
North Am	70	68⅝	69	70
Nor Pacific....	97	96	96	97
Oilwell Sup ..	23⅛	22⅝	23	22⅞
Omnibus Corp	12⅛	12⅛	12⅛	12⅛
Oppen-Collins.	71⅞	71	71	71⅝
Otis Elevator.	185	184⅛	184⅛	185
Otis Steel	21⅝	21	21⅛	21⅞
Otis Steel P pf	93⅝	93⅝	93⅝	95
Nat En & Stpg	28⅝	28⅛	28⅛	29
Nat Lead	124	124	124	124
Nat P & L....	34⅛	32⅝	32⅝	34⅞
Nat Supply...	87⅛	86	86	87⅝
Nev Cons Cop	22⅛	22	22	22⅛
NY Air Brake	43⅝	43⅝	43⅝	43
NY Central ...	174⅝	172⅝	173	174*
NYC & StL ...	129*	128⅝	128⅞	130
New Haven...	54⅝	57⅛	57⅛	58
Owens Bottle.	83	80⅛	80⅛	83⅛
Pac Gas & El.	48⅛	46⅛	46⅛	48
Packard Motor	79⅝	76	76	78
Pan-Am Pet..	44	43	43⅝	42½
Pan-Am Pet B	44⅛	43¼	43½	43
Pan-Am West	20⅛	20	20	19
Panh'dle P&R	15⅝	15⅛	15½	16
Par Fa Lasky.	123⅝	122	122	123½
Park & Tilfd	76½	71⅝	71⅝	77
Park Utah...	12⅝	12	12⅛	12⅛
Pathee	6	6	6	6
Pathe A......	19	18⅛	18⅝	18⅛
Patino Mines.	33⅝	32⅞	32⅞	34
Peerless Mot.	20	19⅛	19⅛	20⅛
Penick & Ford	20⅝	29	29⅝	30
Pen Dix Cem	26⅛	25⅝	25⅝	26
Penn RR....	63⅝	63	63⅛	63⅞
Peoples Gas..	172⅛	172⅛	172⅛	173⅞
Pere Marq...	140	140	140	130
Phila & R Co.	29	28½	28½	29½
Phillips Petrol	38	37	37	38
Pierce Arrow.	15⅛	13⅝	15	13⅞
Pierce Ar pf..	60⅝	47⅝	48⅝	47
ierce Oil.....	2⅛	3	2⅛	2⅝
Pillsbury lFr.	37⅝	36	36	38½
Pitts Coal....	42	40⅛	40⅛	42⅛
Pitts & W Va.	140	140	140	146
Port R Tob B	28⅝	28⅝	28⅝	28⅛
Postum Cerl'..	126	124½	124	126
Prod & Ref...	24	23⅛	23⅛	24
Pub Serv NJ.	56⅛	54½	54½	53⅝
Pullman Co...	83½	82	82½	83⅝
Punta Alegre.	29⅝	29⅛	29⅛	30
Pure Oil	22½	22⅛	22⅛	22⅝
Purity Bak...	82	80½	82	80
Radio Corp..	201	193	196	194
Real Silk Hos.	27⅞	26⅛	26⅝	27
Remington R.	28⅝	28⅝	28⅛	30
*Reo Motor...	28⅛	27⅛	27⅛	29⅛
Reynolds Sprs	12⅝	11⅝	11⅝	12⅛
Rep Iron & S	56⅛	55	55	56½
Reynolds Tb B	131	131	131	131⅛
Royal Dutch..	51⅝	50⅞	50⅞	51
Richfield Oil.	46⅛	44⅝	44⅝	46⅝
Rossia Ins ...	196	176⅝	176⅝	198
Seagrve Corp	12⅞	12⅛	12⅞	12⅝
St. Jos Lead	41⅝	40	40	41½
St L & S Fr.	112⅝	111⅝	111⅝	112⅛
St L S'westrn	87⅛	83	84⅛	84⅛
Savage Arms	80	78	78	81
Schulte Stores	59	56⅝	57⅛	59⅛
Seabd Air L..	16⅛	16	16	16⅞
Sears Roeb'k.	102⅝	101⅛	101⅝	101⅛
Shattuck F G.	115⅝	110⅝	110⅝	115¼
Shell Union O.	26⅛	25⅝	25⅝	26⅛
Shubert T....	60⅛	59⅛	59⅛	60⅛
Simmons Co..	61	60⅛	61	61
Simms Petrol.	20⅝	20⅝	20⅝	20⅝
Sinclair Oil...	23⅛	22⅛	22⅛	22½
Skelly Oil	28½	28	28	28⅛
Sloss S S & I.	112	112	112	115
So Cal Edison	47⅝	46	46	47⅛
So Dairy A .	46	42	43⅛	43
So Dairy B .	18	15⅛	18	16⅞
Southern Pac.	123	120⅛	120⅛	122⅝
So P R Sug .	43	41⅛	41⅝	43⅛
Southern Ry .	151	141⅝	146⅝	151⅝
Spicer Mfg....	35⅝	34⅝	34⅝	35½
Std Gas & El.	65⅛	65	65	66⅛
Stand Mill ...	115⅝	111⅛	111⅛	116⅛
Std Oil Calif..	56⅛	56⅛	55⅛	56⅝
Std Oil N J...	42⅝	41⅝	41⅞	42⅝
Std N Y......	33⅝	32⅝	32⅝	33⅝
Stewart-W Sp.	88	86⅛	86⅛	87
Studebaker ..	71⅝	69⅝	69½	71

Advice Is Free

Before you buy or sell stocks or bonds you ought to get unbiased expert advice. Send your investment inquiries with stamp to Frank H. Meloon, Financial Editor, Boston Evening American, 5 Winthrop sq., Boston. No replies can be made except by mail.

	June 11 High	Low	Close**	June 9 Close
Sun Oil	42½	41½	41½	43
Superior Oil...	7⅛	7	7	7⅛
Snider Pack..	17¾	17	17	17¾
Thompson	64½	63¼	63¼	66
Thatcher	33	32	32	32½
*Tenn Cop & C	14	13⅞	13⅞	14⅛
Texas Co....	58⅝	57	57	58⅝
Tex Gulf Sul	67	64¼	64¼	67
Tex & P C&Oil	14⅛	13¾	13¾	14¼
Tex Pac L Tr	24	22⅝	22⅝	23⅝
Tex&Pac RR.	134½	133	133	135
T W Asso Oil	16⅞	15⅞	15⅞	16⅝
Timken R B.	120⅛	118⅛	120	120½
Tobacco Prod	106⅝	105⅛	105⅛	107
*Trico Prod..	34	33¼	33¼	34¼
Tranconti Oil.	7⅝	7⅛	7⅛	7⅝
Transue & W	50½	50	50	50½
Underwd EF.	68⅛	66	66½	66⅝
Un Bag & P.	39	38	38	38½
Union Carb..	148	146¼	154¼	147½
Un Oil of Cal.	50	47¾	47¾	50
Union Pac...	194⅛	171⅝	191⅝	193⅝
Un Cigar Sts.	29	28	28	28⅛
Un Fruit....	134⅛	133⅛	133⅛	134½
Univ L Tob.	74¾	74½	74½	74¾
Univ Pipe....	22⅛	16⅛	16⅛	22⅛
U S C I Pipe.	245	245	245	250
U S Distrib..	15	15	15	15⅛
U S Hoff Ma.	50⅛	49⅛	49⅛	50⅛
U S Ind Alc..	105⅛	103⅝	103⅝	105⅝
U S Leather..	41⅛	39⅞	39⅞	41⅛
U S Leath A..	60⅛	58⅛	58⅛	60⅛
U S Rlty & I..	81⅛	81	81⅛	82⅛
U S Rubber..	38⅛	37⅛	38	38⅛
U S Rub 1 pf.	70	65⅛	67	70⅛
U S Sm & Ref	47	44	47	47
U S Steel....	141⅛	138⅛	138⅛	140⅛
U S Steel pf..	142⅛	142⅛	142⅛	142⅛
*Utilities P&L	39⅛	38⅛	38⅛	40
Vanadium	80⅞	77⅛	78⅝	80⅛
Va Caro Chem	14	13⅛	13⅛	14⅛
Vic Talk Mch	91⅛	89⅛	89⅛	89
Vick Chem....	68⅝	67⅝	67⅝	69
Vivaudou	27⅛	17	17	17
Wabash RR..	78⅝	76⅛	76⅛	78
Wabash pf A.	93	93	93	93
Waldorf Sys..	21⅞	21⅞	21⅞	21⅞
Walworth	15⅛	15⅛	15⅛	15⅛
Ward Bakg B	20⅛	20	20	21
Warner Pic....	37⅛	36	36⅛	36⅝
Warner Quin..	36⅝	35⅛	35⅛	36⅝
Warren Bros..	169	165	168	170
Warren Fdy..	18	18	18	19
Weber & Hbn.	63⅛	63⅛	63⅛	64
West Dairy B.	36⅛	33	33	37
Wester Md....	42	38	38	42
West Md 2 pf.	41	41	41	41
Western Pac..	29⅝	29⅝	29⅝	29⅝
West Pac pf..	57⅛	57⅛	57	57⅛
Westrn Un T	145⅛	145	145	148
Westing's El	97⅝	95⅛	95⅛	96⅞
West A B....	46⅝	45⅛	45⅛	46⅝
Weston El A	32⅝	32⅝	32⅝	33
White Eagle O	21⅛	21⅛	21⅛	22⅛
White Motor.	36⅝	36	36	36⅝
White Rock.	40⅛	39⅝	39⅝	41
Willys-Over...	25⅛	24⅝	24⅝	26⅛
Willys-Over pf.	101	100½	100½	101
Wilson & Co..	14⅛	14	14	14⅝
Wilson & Co A	29⅛	29⅛	29⅛	29⅛
Wilson & Co pf	68⅛	68	68	68⅝
Woolworth	184⅛	181⅛	181⅛	184⅝
Worthington..	33	32⅝	32⅝	33⅛
Wright Aero .	177	165⅝	166⅛	177
Wrigley W J.	70	69⅛	69⅛	70
Yellow Truck.	34⅛	33⅝	33⅝	34
Youngstown S	87⅝	86⅛	86⅛	87½

*Ex-dividend.

**Close as of 3:13 p. m.

New York Bonds

New York bond sales were:

DOMESTIC BONDS

Sales in $1000		High	Low	Latest
5	Amer Smelting 5s	[illegible]	[illegible]	[illegible]
3	Amer Tel & Tel 5½s	[illegible]	[illegible]	[illegible]
16	Am T & T cl tr 5s '60	[illegible]	[illegible]	[illegible]
89	Anaconda Cop 7s '38	[illegible]	[illegible]	[illegible]
11	Anaconda Cop 6s '53	[illegible]	[illegible]	[illegible]
30	Andes Cop Min 7s '43	[illegible]	[illegible]	[illegible]
2	Anglo-Chil Nitrate 7s	[illegible]	[illegible]	[illegible]
5	Armour & C of Del 5½s	[illegible]	[illegible]	[illegible]
5	At T & S F gen 4s	[illegible]	[illegible]	[illegible]
18	Atl Gulf & W I 5s	[illegible]	[illegible]	[illegible]
6	Barnsdall 6s war	[illegible]	[illegible]	[illegible]
30	Beth Steel con 6s A	[illegible]	[illegible]	[illegible]
9	Bklyn-Manh Tran 6s	[illegible]	[illegible]	[illegible]
6	Bklyn Un G ref 5s	[illegible]	[illegible]	[illegible]
7	Can Nat Rys 4½s '57	[illegible]	[illegible]	[illegible]
7	Central Pac 5s	[illegible]	[illegible]	[illegible]
14	Ches Corp 5s	[illegible]	[illegible]	[illegible]
11	Ches & O cvt 4½s '30	[illegible]	[illegible]	[illegible]
1	Chic & East Ill 5s '51	[illegible]	[illegible]	[illegible]
10	C M St P & P adj 5s	[illegible]	[illegible]	[illegible]
117	C M St P & P adj 5s A	[illegible]	[illegible]	[illegible]
15	Chi R I & Pac rfg 4s	[illegible]	[illegible]	[illegible]
2	Chicago Rys 5s	[illegible]	[illegible]	[illegible]
18	Chi R I & Pac rfg 4s	[illegible]	[illegible]	[illegible]
3	Chile Cop 5s '47	[illegible]	[illegible]	[illegible]
6	Con Gas of N Y 5½s	[illegible]	[illegible]	[illegible]
2	Cuba Can Sug deb 8s	[illegible]	[illegible]	[illegible]
11	Den & Rio G W gen 5s	[illegible]	[illegible]	[illegible]
44	Dodge Bros deb 6s '40	[illegible]	[illegible]	[illegible]
2	Duquesne L 4½s A '67	[illegible]	[illegible]	[illegible]
18	Erie rfg & imp 5s '67	[illegible]	[illegible]	[illegible]
1	Gen M Accept 6s '37	[illegible]	[illegible]	[illegible]
9	Goodrich B F 6½s	[illegible]	[illegible]	[illegible]
3	Goodyear T & R 5s '57	[illegible]	[illegible]	[illegible]
1	Gt Northern 7s A	[illegible]	[illegible]	[illegible]
62	Hud Coal 5s A '62	[illegible]	[illegible]	[illegible]
13	Hud & Man adj 5s	[illegible]	[illegible]	[illegible]
7	Humble O & Ref 5s '37	[illegible]	[illegible]	[illegible]
5	Illinois Bell Tel 5s	[illegible]	[illegible]	[illegible]
4	Ill Cent 4¾s	[illegible]	[illegible]	[illegible]
10	Inter Rap Trans 5s	[illegible]	[illegible]	[illegible]
27	Int Rap T rfg 6s stp	[illegible]	[illegible]	[illegible]
35	Int T & T 4½s '52	[illegible]	[illegible]	[illegible]
4	Kan City Term 1st 4s	[illegible]	[illegible]	[illegible]
5	Kayser Julius 5½s '47	[illegible]	[illegible]	[illegible]
22	Liquid Carbonic 6s	[illegible]	[illegible]	[illegible]
3	Loew's Inc 6s war '41	[illegible]	[illegible]	[illegible]
1	Lorillard 5½s '37	[illegible]	[illegible]	[illegible]
3	M K & T adj 5s A	[illegible]	[illegible]	[illegible]
5	M K & T 1st 5s B	[illegible]	[illegible]	[illegible]
8	Mo Pac 5s F '77	[illegible]	[illegible]	[illegible]
15	Mo Pacific gen 4s	[illegible]	[illegible]	[illegible]
18	Morris & Co 1st 4½s	[illegible]	[illegible]	[illegible]
7	N E T & T gen 4½s B	[illegible]	[illegible]	[illegible]
4	N Y C rfg & imp 5s	[illegible]	[illegible]	[illegible]
9	N Y C & St L 5½s A	[illegible]	[illegible]	[illegible]
1	NY NH & H cvt 6s	[illegible]	[illegible]	[illegible]
6	NY Tel rfg 6s '41	[illegible]	[illegible]	[illegible]
12	NY Westch & Bos 4½s	[illegible]	[illegible]	[illegible]
10	Northn Pac 6s B	[illegible]	[illegible]	[illegible]
3	Oregon Short L rfg 4s	[illegible]	[illegible]	[illegible]
6	Oge-Wash R R & N 4s	[illegible]	[illegible]	[illegible]
13	Para Fam Las 6s '47	[illegible]	[illegible]	[illegible]
1	Penn P Cem 6s A '41	[illegible]	[illegible]	[illegible]
8	Penn R R 5s '64	[illegible]	[illegible]	[illegible]
5	Penn R R 5s	[illegible]	[illegible]	[illegible]
6	Porto Ric Am Tob 6s	[illegible]	[illegible]	[illegible]
1	Reading gen 4½s	[illegible]	[illegible]	[illegible]
19	Rem Rand 5½s '47 war	[illegible]	[illegible]	[illegible]
4	St L I Mt&S 4s R&GDiv	[illegible]	[illegible]	[illegible]
24	St L & S Fran inc 6s	[illegible]	[illegible]	[illegible]
2	St L Southw con 4s	[illegible]	[illegible]	[illegible]
74	Seabd Air L adj 5s	[illegible]	[illegible]	[illegible]
17	Seabd Air L cvt 6s	[illegible]	[illegible]	[illegible]
5	Shell Un Oil 5s '47	[illegible]	[illegible]	[illegible]
2	Silesian Am Col 7s	[illegible]	[illegible]	[illegible]
4	Sinclair Con Oil 6½s	[illegible]	[illegible]	[illegible]
4	Southern Pac cvt 4s	[illegible]	[illegible]	[illegible]
2	Southern Ry gen 4s	[illegible]	[illegible]	[illegible]
5	[illegible]	[illegible]	[illegible]	[illegible]
2	Tenn El Pow 6s A	[illegible]	[illegible]	[illegible]
2	Third Av adj 5s	[illegible]	[illegible]	[illegible]
8	Union Pac 4s '47	[illegible]	[illegible]	[illegible]
4	U S Rubber 5s '47	[illegible]	[illegible]	[illegible]
3	U S Rub 1st & ref 5s	[illegible]	[illegible]	[illegible]
3	Western Maryland 4s	[illegible]	[illegible]	[illegible]
5	West Union 5s '51	[illegible]	[illegible]	[illegible]
9	Youngstown S & T 5s	[illegible]	[illegible]	[illegible]

FOREIGN BONDS

Sales in $1000		High	Low	Latest
8	Arg 6s '60 Sept	[illegible]	[illegible]	[illegible]
29	Australian 5s '57	[illegible]	[illegible]	[illegible]
1	Belgium 6s '55	[illegible]	[illegible]	[illegible]
3	Belgium 7s '55	[illegible]	[illegible]	[illegible]
15	Bolivia 7s '58	[illegible]	[illegible]	[illegible]
12	Brazil 6½s '26-'57	[illegible]	[illegible]	[illegible]
2	British 5½s '37	[illegible]	[illegible]	[illegible]
52	Budapest 6s '27-'62	[illegible]	[illegible]	[illegible]
10	Canada 5s notes '29	[illegible]	[illegible]	[illegible]
1	Chile 6s '60	[illegible]	[illegible]	[illegible]
3	Copenhagen 5s '52	[illegible]	[illegible]	[illegible]
1	Est Ry ext of 7s	[illegible]	[illegible]	[illegible]
5	France 7½s '41	[illegible]	[illegible]	[illegible]
5	France 7s '49	[illegible]	[illegible]	[illegible]
6	Ger C A Rk 6s '60 Oct	[illegible]	[illegible]	[illegible]
1	Ger Ext Loan 7s '49	[illegible]	[illegible]	[illegible]
22	Ital 7s '51	[illegible]	[illegible]	[illegible]
4	Japan 6½s '54	[illegible]	[illegible]	[illegible]
9	Milan 6½s '52	[illegible]	[illegible]	[illegible]
1	Nord Ry 6½s '50	[illegible]	[illegible]	[illegible]
2	Paris-Lyons-Med 7s '58	[illegible]	[illegible]	[illegible]
71	Peru 7s '59	[illegible]	[illegible]	[illegible]
18	Poland 7s '47	[illegible]	[illegible]	[illegible]
16	Seine 7s '42	[illegible]	[illegible]	[illegible]
1	Swiss 5½s '46	[illegible]	[illegible]	[illegible]
21	Tokyo City 5½s '61	[illegible]	[illegible]	[illegible]
3	Uruguay 6s '60	[illegible]	[illegible]	[illegible]
12	Yokohama 6s '61	[illegible]	[illegible]	[illegible]

BOSTON AMERICAN SPORTS

SPEED, ACCURACY, INTEREST — NEWS THE DAY IT HAPPENS

MELLO TO FIGHT MURPHY NEXT WEEK IN HUB

Lowell, June 11—Al Mello and Billy Murphy, both of Lowell, two of the best welterweights in the country, have practically been matched to fight in Boston, probably next week, for the welterweight championship of New England.

The date of the bout hinges on the outcome of the Mello-Frankie O'Brien fight in Hartford, Conn., for the middleweight championship of New England, tonight. If Mello comes through unscatched, the melee will probably take place at one of the Boston baseball parks next week.

Mudphy has already gone into training at Long-Sought-For pond in Westford, where he has established quarters. He will box daily with Jackie Donahue of South Boston and othr fighters that Johnny Buckley, who manages him with Murphy's brother, Connie Lynch has obtained.

A fight between Murphy and Mello has been talked about for many months. Several thousand Lowell fans undoubtedly will go to Boston to see the local favorites in action against each other.

Gene Prefers Quiet Camp to City Noise

By GENE TUNNEY
Heavyweight Champion of the World

SPECULATOR, N. Y., June 11—Some recent week-end visitors in Speculator found fault with the place.

"The croaking of the frogs is too much for me," one man said. "I must get back to the city. I miss the concrete sidewalks."

I listened to him criticize the country. I felt sorry for him. He evidently lacked the capacity of contentment. No matter where he goes—whether to the largest urban community where myriad noises are rife, or the most distant, desert oasis, he will carry his discontent with him.

HE has not yet learned—though he is a grown man—that happiness, contentment, — satisfaction with one's environment call it what you will,—comes from within. It is one's own thoughts that make happiness—not surroundings.

This critical and caustic city dweller who appreciated none of the beauty so dazzlingly displayed in the heart of the mountains, reminded me of a man I once met.

I was driving through the Catskill Mountains. Ahead on the road was a ponderous chap plodding along, well burdened with a coat and two valises. He was puffing like a windmill when I drew up alongside.

"Want a lift?" I inquired.

"You're darn right, I do," he replied, "anything that will take me away from this spot faster than I'm going. Another night here in this dismal dump and I will be 'bugs.'"

HE climbed in and told me his story. He was a New York policeman on vacation—or at least he had just started on his annual leave. Not knowing exactly where he should spend the time he had accepted the suggestion of a fellow officer to visit a farm house in the Catskills that was highly recommended.

He arrived on Saturday afternoon. This was Sunday, the next day, that I met him.

"I'm not rich," he said, "and the week's advance payment I made at that place means something to me, but I just couldn't stand it another night."

I attempted to find out why he was displeased with the place. The country was in full bloom, no spot would have been better chosen for a rest with quiet and solitude aplenty after a year in New York.

"WELL, you see, I'm used to noise and lights and movement of people," he said. "I live in New York. At night in that place it was so dark you couldn't see your hand in front of you. And the quiet—well, if a dog had barked I would have fallen out of bed.

No sir-ee, not for me. That's why I started to walk. There is no bus today—Sunday—but I just couldn't see staying another 24 hours. My mind would have left me."

This policeman and the speculator visitor would have been pals. They both belong in the same category—people who exist on externals.

OFTEN I am asked why I stay in the country so much—why I do not live in the city where there is more mental stimulation, greater variety of pleasures and the company of brilliant people.

My answer is that I am always contented no matter where I am. If one carries his own thoughts as he is bound to do—then he should be happy. Otherwise, it is time for him to take stock of himself.

If he has lost the capacity for real happiness, then he will miss the returns that nature offers. The place you make by what you bring to it.

Healthful response to these natural stimulants is a sign of bodily and mental soundness. Nervousness produced by the croaking of a frog indicates a sickly condition of mind.

ALL the jazz bands, entertainers, light plants and jostling promenaders in the world will not eradicate that condition.

For myself, I hope to continue to prefer the solitude of the mountains—even the musical piping of the frogs and crickets—to the roar and dust of traffic and poisonous air of the city street.

But to find myself ever ill at ease in the country or the city, even with the latter's discomforts, would indicate that my state of health was not in order.

A PERSON who is self-contained—who can be at large in the world and always a completely contented unit in himself without artificial support for satisfaction, is one not only to be envied, but emulated.

Yet I doubt if the country complainant against the solemn noises of the bull frog would recognize such a one, and most certainly he would not admire him.

Copyright 1928, King Features Synd., Inc.

FACELLI TIES WORLD MARK

Paris, June 11—A world record was tied today in a meet in which France overcame Italy and Switzerland. Luigi Faccelli of Italy won the 400-meter hurdle race in 53 4-5 seconds, tying the world mark. France secured 132 points to 108 for the Italians and 69 for the Swiss.

Faccelli's feat in equalling the hurdle mark was notable as the track was slow from a heavy rain. Under the conditions it was practically a record breaking performance, and establishes Faccelli as one of the best prospects for Olympic honors Italy has ever had.

HARVARD CREWS SET FOR HARD WEEK

Red Top, June 11—A day of ease yesterday gave the Harvard crew sufficient rest to go out for a fast workout here today. With the encounter on the Thames less than two weeks away, the crews will have a hard week to reach the edge of condition necessary for the long grind.

The sittings in the shells are about the same now as they were last week. The crews are yet undecided as to which boat they will use in the final race. A number of changes on the river with fast and slow work in each shell have failed to convince the men of the superiority of either shell.

Each boat is very fast, and, barring mishap to one of the vessels, the race choice will probably be a last minute selection.

J. P. Morgan entertained the oarsmen yesterday on board his yacht, the Corsair. After embarking, the boat steamed around, anchoring at noon near Gardiners bay, on Long Island Sound.

Some of the crew enjoyed a very brief swim, and took things easy until lunch was served. Guy Murchie consumed what might be termed a light luncheon. Chicken croquettes, baked ham, potatoes, peas, various salads and ice creams with macaroons, milk and cherries to top off, made up the meal.

In the evening the crew went to a dinner given by Robert F. Herrick, Harvard '90, and Gen. W. W. Skiddy of Yale.

Regimentals Run Off at M. I. T.

If the weather is clear tomorrow and the track at the M. I. T. field is firm and dry, the postponed events of the 20th annual regimental meet for the city of Boston high school track athletes will be held.

Many of the schools have lost some valuable material as their stars have obtained jobs for the summer. English high is one of the schools handicapped the most, although its task of overcoming the lead Mechanic Arts now has, is not considered too difficult.

Olympic Boxer in Dilboy Show

George Russo, 135 pounds, a member of this year's Olympic team, has entered for the Dilboy Post amateur boxing tournament to be held Thursday evening, at Dilboy Field, Somerville.

It is expected that other members of this team, living in this locality, will take advantage of this tournament, as a final workout before sailing to Amsterdam, to compete against the world's best amateur boxers.

A large number of entries have been received including many high class boys, such as Tony Sallesia, Watertown; George Flate, Dorchester; Frank Millerick and Gordon Faulkner, Somerville; Jack Renault, Cambridge, and a host of others.

Competition will be held in the following classes: 112, 126, 135, 147 pounds and heavyweights. Entries may be forwarded to Dilboy Post headquarters, Knights of Columbus building, Highland ave., Somerville.

TEN CHANCES WITHOUT A MISS FOR RAWLINGS

Toledo, O., June 11—Johnny Rawlings, formerly of the Boston Braves but now of the Toledo Mud Hens, had a busy day recently when he handled 10 chances without a slip. They were divided into six put outs and four assists. The veteran also had a great day with the mace, getting three hits, one a double, anothet a homer, and he drove in three runs.

OUTFIELDER LOST THROUGH INJURY

Columbus, O., June 11—A big addition to the Columbus woes was the recent injury to Outfielder Walter Christensen, who broke an ankle and will be out of the running for some time. Fortunately, Johnny Tobin returned to the team about the same time and helped considerably. Tobin broke a collarbone in spring training.

MIKE BRADY LOSES TO ARCHIE COMPSTON

New Rochelle, N. Y. June 11—Archie Compston, British star professional, defeated Mike Brady, of the Wingfoot Golf Club, 2 to 1, over 18 holes. The match was played over the west course of the Wingfoot club.

$150,000 PRICE ON TWO PLAYERS

Louisville, Ky., June 11—Owner Bill Knebelkamp of the Louisville club has placed a price of $150,000 on Jose Olivares and Art Funk, the Colonels' shortstop and third baseman. And owner Bill is serious, since several major league scouts have made inquiries about the pair.

WELKER GOES TO EVANSVILLE CLUB

Evansville, Ind., June 11—The Evansville club purchased Outfielder J. Welker from Fort Smith of the Western Association. He looked good to Manager Bob Coleman when the Evas were training in Fort Smith this spring.

Fast Game Slated

Tuesday evening, June 12, at Dorchester Town Field, the Dorchester A. A. will play the fast Roxbury Notre Dame B. B. Club.

Twilight League

GAMES THIS WEEK

Monday
Brookline at Dorchester.
E. Cambridge C. C. at Malden.
South Boston at Reading.
Quincy at Roslindale.

Tuesday
Roslindale at E. Camb. C. C., Russell Field.
Dorchester at South Boston.
Malden at Brookline.

Wednesday
E. Camb. C. C. at Quincy.
South Boston at Dorchester.
Malden at Roslindale.

Thursday
Roslindale at Malden.
Quincy at Reading.
Brookline at South Boston.

Friday
Malden at Dorchester.
Roslindale at Reading.
South Boston at Brookline.
Quincy at E. Camb. C. C., Russell Field.

Saturday
Reading at Quincy.

For Other Sports See Pages 12-13

Bill Cox Gets Third Penn Captaincy

State College, Pa., June 11—Bill Cox, mile and cross-country star of Penn State College, was elected to his third captaincy of a Lion team when he was made the choice of the track letter men as leader for next year.

Cox was captain of the cross-country team last fall and was re-elected for the next heason following the championships. he received his second letter in track yesterday by vote of the athletic association.

In winning his track letter Steve Hamas was awarded the fourth varsity letter of the year. He is the first Penn State athlete ever to accomplish this feat. He had previously been awarded letters in football, basketball and boxing.

Van Atta and Lesko will report to the New York Yankees for a tryout next week.

Specs Ellison Sold

Jacksonville, Fla., June 11—The Jacksonville club gave Pitcher Gus Burleson and $750 to Pensacola for Specs Ellison, left-handed pitcher.

Mystic Valley Game

The Winchester and Wakefield high school nines will play a postponed Mystic Valley League game on the Manchester field diamond in Winchester this afternoon.

British Pro Loses to Leo Diegel

Haverstraw, N. Y., June 11—Aubrey Boomer, British professional who arrived Friday with Archie Compston, his countryman, to enter the United States open, today played and lost his first match to Leo Diegel, Massachusetts open champion, by 5 and 4.

The match opened the new Ramapo course of nine holes, which, despite the roughness of the greens, held no qualms for Diegel, who finished with a 62 for 18 holes. The yardage for the nine, which they played twice is 2403.

Chases Jinx

York, Pa., June 11—Catcher Bodie of York, who fanned seven consecutive times, broke his unlucky streak recently when he crashed out a single against Grand Island.

NEIGHBORHOOD THEATRES TONIGHT

ALLSTON

ALLSTON, Brighton Ave. — Molly O'Day, Alec Francis in "SHEPHERD OF THE HILLS"; Chas. Murray, Thelma Todd in "VAMPING VENUS"; 10c Matinee Every Monday

PUBLIX CAPITOL, Comm'lth Ave. — Phyllis Haver, Victor Varconi in "CHICAGO"; Arthur Lake, Alice White in "HAROLD TEEN"; Starlight Promenade

CAMBRIDGE

PUBLIX CENTRAL SQ., Cambridge — Richard Dix in "Easy Come, Easy Go"; Molly O'Day in "THE SHEPHERD OF THE HILLS"; Continuous 1:30 to 10:30

PUBLIX HARVARD, No. Cambridge — Joan Crawford in "ROSE-MARIE"; Dorothy Mackaill in "LADY BE GOOD"

The PORTER, No. Cambridge, Tel. Porter 4840 — Ranger, the Dog, in "THE SWIFT SHADOW"; Greta Garbo in "The Divine Woman"

UNIVERSITY, Porter 4580, Harvard Sq. — Richard Barthelmess in "The Little Shepherd of Kingdom Come"; "WHY SAILORS GO WRONG"

CHARLESTOWN

HOLLYWOOD THEATRE, Charlestown — Milton Sills in "BURNING DAYLIGHT"; Allen Calhoun in "HIDDEN ACES"; Tues. Nite—Kabaret Karnival Acts and Stage Band

CHELSEA

PUBLIX BROADWAY, Chelsea — Molly O'Day in "THE SHEPHERD OF THE HILLS"; Jacqueline Logan in "BROADWAY DADDIES"; Thurs.—Lillian Gish in "THE ENEMY"

PUBLIX OLYMPIA, Chelsea — William Haines in "THE SMART SET"; Mary Astor, Lloyd Hughes in "SAILORS' WIVES"

DORCHESTER

PUBLIX CODMAN SQ., Dorchester — Joan Crawford in "ROSE-MARIE"; George Meeker in "A THIEF IN THE DARK"; Thurs.—"The Devil Dancer"

DORCHESTER THEATRE — Barbara Bedford in "THE PORT OF MISSING GIRLS"; Monte Banks in "HORSESHOES"; Tues.—Cabaret Nite

PUBLIX FIELDS COR., Dorchester — Joan Crawford in "ROSE-MARIE"; —Also— "A THIEF IN THE DARK"; Wed.—Bargain Matinee

LIBERTY THEATRE — Monty Banks in "A Perfect Gentleman"; Rita Naldi in "What Price Beauty"

NETOCO MORTON THEATRE — Belle Bennett in "The Devil's Skipper"; Norma Shearer in "THE LATEST FROM PARIS"; Hal Friedman of the Green

DORCHESTER (Cont.)

STRAND, Upham's Corner — Joan Crawford in "ROSE-MARIE"; Jean Hersholt in "13 WASHINGTON SQUARE"; Thurs.—"CHICAGO"

JAMAICA PLAIN

EGLESTON, Wash. St. at Egleston Sq. — George Bancroft in "THE SHOWDOWN"; Monty Banks in "A PERFECT GENTLEMAN"; Wed.—"The Big Noise"

NEW JAMAICA, Netoco — Lillian Gish in "THE ENEMY"; Arthur Lake, Mary Brian in "HAROLD TEEN"; Tues.—Cabaret Nite

REVERE BEACH

CRESCENT THEATRE GARDENS — Hobart Bosworth in "AFTER THE STORM"; Pat O'Malley in "The House of Scandal"

ROSLINDALE

ROSLINDALE RIALTO, Netoco — Lillian Gish in "THE ENEMY"; Arthur Lake, Mary Brian in "HAROLD TEEN"; Wed.—"CHICAGO"

ROXBURY

DUDLEY, Netoco — Rod La Rocque in "STAND and DELIVER"; All Star Cast in "A Thief in the Dark"

NEW RIVOLI, Netoco — Molly O'Day in "THE SHEPHERD OF THE HILLS"; Mary Brian, Arthur Lake in "HAROLD TEEN"; Tues.—Cabaret Nite

SOMERVILLE

DAY STREET OLYMPIA at Davis Sq. — Helene Costello in "OLD KENTUCKY"; Mary Carr in "THE HIDDEN WAY"; Comedy

PUBLIX STRAND, Somerville — Harold Lloyd in "SPEEDY"; Ranger, the Dog, in "THE SWIFT SHADOW"

SOUTH BOSTON

SOUTH STRAND, Boston — Dolores Del Rio in "THE GATEWAY OF THE MOON"; Malcolm MacGregor in "BUCK PRIVATES"; Tonite—Varsity Drag Contest, Cash Prizes

WALTHAM

EMBASSY, Moody St — Phyllis Haver in "CHICAGO"; Ed Ford Dancers, Other Star Acts; Free Auto Parking

WOLLASTON

NEW WOLLASTON THEATRE — AL. LUTTRINGER PLAYERS "THE CRADLE SNATCHERS"

Tonight's Local Radio Programs

461 M.—WNAC	508 M.—WEEI	333 M.—WBZ	288 M.—WBET
6:00—Juvenile Smilers.	6:00—Flagflyer program.	6:00—Hotel Weldon Trio.	6:00—Baseball scores; Norumbega Orchestra.
6:30—Jimmy Hooley and Orchestra.	6:30—News. Big Brother Club.	6:30—Time; baseball.	6:30—Orchestra.
7:00—Ritz-Carlton Hotel Orchestra.	7:00—Big Brother Club con't.	7:00—Bert Lowe's Statler Orchestra.	7:00—Baseball; Financial summary; Larry Lamplough and Paul.
7:30—Civil Service talk; Lady of the Ivories; Tales of Rebel Boston.	7:30—Chelmsford Old Time Minstrels.	7:30—Business organizations of government.	7:30—Aviation program; Jack and Bill.
8:00—Harried Life of Jean and Eddie.	8:00—O'Cedar Shining Hour.	8:00—Studio program.	
			8:20—Political talk "Joslin's Washington Weekly."
8:30—Solitaire and Farmoto.	8:30—A. & P. Gypsies.	8:30—Studio program.	8:30—Henry Kalis Orchestra.
9:00—Spur Tie Beaus.	9:00—A. & P. Gypsies con't	9:00—Riverside hour.	9:00—WBET Silver Chimes Quartette.
9:30—Hank Simmons Show Boat.	9:30—General Motors Family Party.	9:30—Kane reverie hour.	9:30—Studio program.
10:00—Hank Simmons Show Boat continued.	10:00—Masterpiece Half Hour	10:00—Stetson Shoe Entertainers.	10:00—Ethel Robeson, pianist.
			10:20—Jack Mahoney, tenor; baseball scores; news; Copley Plaza Orchestra.
10:30—On the Front Porch.	10:30 — Fisk Time-to-Re-Tire Boys.	10:30—Baseball; [illegible]folk Orchestra.	
11:00—Baseball.	11:00—Weather forecast. News.	11:00—Studio program; time; weather.	11:00—Orchestra continued.
			11:30—Organ recital from Metropolitan Theatre.
			12:30—Time.

NEW ENGLAND

[illegible] M.—WBSO—WELLESLEY HILLS
4:00 p. m.—Good Cheer Service. Scripture Reading, "Bless the Lord O My Soul;" Poetry, "The Optimist," by Grenville Kleiser; Rendering of Joseph Craigen's "Keep Smiling On" Musical Selections.
4:30 p. m.—Brief message by Dr. James H. McCurdy of the International Y. M. C. A. College at Springfield, Mass.
12:00 Midnight —Midnight Ministry.

248 M.—WLSI—PROVIDENCE
8:00 p. m.—Harold Eddy and Orchestra.

484 M.—WJAR—PROVIDENCE
6:40 p. m.—News.
6:45 p. m.—Earl Shean and Orchestra, assisted by William I Carrigan, tenor.
7:00 p. m.—James G. McDonald, "Current Industrial and Political Problems of the British Isles."
7:15 p. m.—Earl Shean and Orchestra.
7:40 p. m.—Baseball Scores.
7:50 p. m.—Rhode Island Historian.
8:00 p. m.—O'Cedar Shining Hour.
8:30 p. m.—A. and P. Gypsies.
9:30 p. m.—General Motors Family Party. Company Feature.
10:00 p. m.—Musical Program.
10:30 p. m.—Fisk Time to Retire Boys.
11:00 p. m.—News.
11:05 p. m.—Baseball Scores.

517 M.—WTAG—WORCESTER
6:00 p. m.—U. S. Patents Co of Boston.
6:35 p. m.—Baseball.
6:45 p. m—Big Brother Club
7:30 p. m.—Chelmsford Old Time Minstrels.
8:00 p. m.—O'Cedar Shining Hour.
8:30 p. m.—Studio Program.
9:30 p. m.—General Motors Family Party.
10:00 p. m.—Cabin Door.
11:30 p. m.—Fisk Time to Retire Boys.
11:00 p. m.—News

[illegible] M.—WICC—BRIDGEPORT
6:00 p. m.—Merchants' hour.
7:00 p. m.—Pepsinic Seltzer Entertainers.
8:00 p. m.—International Bible Students.
8:45 p. m.—Estey organ recital.
9:45 p. m.—Baseball scores.
9:55 p. m.—News.

535 M.—WTIC—HARTFORD
6:10 p. m.—Summary of program.
6:12 p. m.—Mother Goose.
6:30 p. m.—Hotel Bond Trio.
6:55 p. m.—Baseball scores.
7:00 p. m.—Station WCAC.
7:30 p. m.—Piano recital, Laura C. Gaudet.
7:45 p. m.—"Speaking of Sports."
8:00 p. m.—O'Cedar Shining Hour.
8:30 p. m.—A. & P. Gypsies.
9:30 p. m.—General Motors Family Party.
10:00 p. m.—Cabin Door.
10:30 p. m.—Fisk Time-to-Retire Boys.
11:00 p. m.—Park Central Orchestra.
11:30 a. m.—Capitol Theater organ.
12:00 mid.—News and weather.

365 M.—WCSH—PORTLAND
6:30 p. m.—Stocks.
7:00 p. m.—News.
7:10 p. m.—Road Bulletin.
7:20 p. m.—Civil Service.
8:00 p. m.—O'Cedar.
8:30 p. m.—A. & P. Gypsies.
9:30 p. m.—General Motors.
10:30 p. m.—Fisk.
11:00 p. m.—News.

NEW YORK CITY

492 M.—WEAF

6:00 p. m.—Waldorf-Astoria dinner music.
6:55 p. m.—Baseball.
7:15 p. m.—National String Quartet.
7:45 p. m.—National String Quartet.
8:00 p. m.—O'Cedar Shining Hour.
8:30 p. m.—A. & P. Gypsies.
9:30 p. m.—General Motors Family Party.
10:00 p. m.—Cabin Door.
10:30 p. m.—Fisk Time-to-Retire Boys.
11:00 p. m.—Park Central Venetian Gondoliers.

454 M.—WJZ

6:00 p. m.—Associated Press Baseball Orchestra.
6:05 p. m.—Hotel Bossert Orchestra.
6:45 p. m.—Frank Dole, "Dogs."
7:00 p. m.—Smalls and Robertson.
7:30 p. m.—Semi-anual meeting of the Business Organization of the Government.
9:00 p. m.—Riverside hour.
9:30 p. m.—Wayside Inn.
10:00 p. m.—Works of great composers.
11:00 p. m.—Slumber music.

394 M.—WHN

8:30 p. m.—Loew's 83d St. Theater Orchestra.
10:30 p. m.—American news flashes.
10:35 p. m.—Harmony Twins, versatile program.
11:00 p. m.—Everglades Orchestra.
11:30 p. m.—Silver Slipper Orchestra.
12:00 mid.—Cotton Club Orchestra.

422 M.—WOR

11:00 a. m.—Republican Convention
6:15 p. m.—Ensemble; violin.
6:30 p. m.—Enginite Boys; dance.
7:00 p. m.—Main street.
7:45 p. m.—Jazz choir.
8:15 p. m.—Piano.
8:30 p. m.—Mabelanna Corby program.
9:00 p. m.—Little Symphony.
10:05 p. m.—Orchestra.

270 M.—WMCA

8:00 p. m.—Concert.
8:30 p. m.—Orchestra.
9:00 p. m.—Industrial hour.
10:00 p. m.—Entertainers; vocal; dance.

526 M.—WNYC

6:30 p. m.—Italian lessons.
7:35 p. m.—Songs; talk.
8:15 p. m.—Piano; vocal.
9:00 p. m.—Joint recital.

348 M.—WGBS

6:00 p. m.—Village Grovers.
7:00 p. m.—Orchestra and vocal
8:00 p. m.—Concert quartet.
9:00 p. m.—Trio.

309 M.—WABC

6:00 p. m.—Orchestra and features.
8:00 p. m.—Orchestra.
9:05 p. m.—Mexican Good Will hour.
10:00 p. m.—Vocal; dance music.

OUTSIDE STATIONS

272 M.—WPG—ATLANTIC CITY
6:45 p. m.—Organ and features.
8:00 p. m.—Musical Maids.
8:30 p. m.—Band.
9:00 p. m.—Dual Trio.
10:00 p. m.—Songs You Forget.
10:30 p. m.—Dance music.

[illegible] M.—WBAL—BALTIMORE
7:00 p. m.—Dinner music.
8:00 p. m.—Stromberg-Carlson Sextet.
8:30 p. m.—Recital.
9:00 p. m.—Concert.

303 M.—WGR—BUFFALO
6:00 p. m.—Orchestra.
7:30 p. m.—Soconyland.
8:30 p. m.—WEAF programs.

545 M.—WMAK—BUFFALO
6:30 p. m.—Orchestra.
7:30 p. m.—Musical; Dorothy.
8:00 p. m.—WGY program.
8:30 p. m.—Musicale.
9:00 p. m.—WOR programs.
11:05 p. m.—Dance music.

526 M.—KYW—CHICAGO
8:00 p. m.—WJZ programs.

306 M.—WEBH-WJJD—CHICAGO
9:00 p. m.—Children of Mooseheart.
10:00 p. m.—Studio program.

344 M.—WLS—CHICAGO
8:00 p. m.—Angelus; special music.

428 M.—WLW—CINCINNATI
7:30 p. m.—Dinner music.
8:00 p. m.—Orchestra.
8:30 p. m.—Aviation; music.
9:00 p. m.—Orchestra.
9:30 p. m.—Crosley Ensemble.
10:30 p. m.—Mel and Dell.

361 M.—WSAI—CINCINNATI
8:00 p. m.—Musical program.
8:30 p. m.—Seiberling Singers.
9:00 p. m.—Eveready hour.
10:00 p. m.—Clicquot Eskimos.
10:30 p. m.—Musical program.
11:00 p. m.—Dance Orchestra.

[illegible] M.—WHK—CLEVELAND
6:00 p. m.—Allerton Trio.
7:00 p. m.—Lullaby Lady.
7:30 p. m.—WGK Ensemble.
8:30 p. m.—Vocal Trio.
9:00 p. m.—Dr. George S. Blodgett.
[illegible] p. m.—Joe Constantineau's Orchestra.
9:30 p. m.—Fight, from the Public Auditorium.
10:30 p. m.—Allerton Orchestra.
11:00 p. m.—Bob Brewer's Orchestra.

399 M.—WTAM—CLEVELAND
7:00 p. m.—Orchestra.
8:00 p. m.—Blue Flash Indians.
8:30 p. m.—Seiberling Singers.
9:00 p. m.—Eveready Hour.
10:00 p. m.—Clicquot Eskkimos.
10:30 p. m.—Dance Music.
11:00 p. m.—Studio Program.
12:00 m.—Dance Music.

440 M.—WCX WJR—DETROIT
7:00 p. m.—Vocal and Features.
8:00 p. m.—Stromberg-Carlson Sextet.
8:30 p. m.—Goldman Band.
9:30 p. m.—Feature.
10:00 p. m.—Cigar Girls.
10:30 p. m.—Serenaders; Red Apple Club.

352 M.—WWJ—DETROIT
7:00 p. m.—Dinner Concert.
8:00 p. m.—Musical Program.
8:30 p. m.—Seiberling Singers.
9:00 p. m.—Eveready Hour.
10:00 p. m.—Clicquot Eskimos.
10:30 p. m.—International Program.

349 M.—WIP—PHILADELPHIA
6:30 p. m.—Dinner Music by Mayflower Ramblers.
6:55 p. m.—Baseball Scores.
7:00 p. m.—Uncle Wip.
7:27 p. m.—Baseball Scores.
7:30 p. m.—Time.

306 M.—WCAU—PHILADELPHIA
6:00 p. m.—Orchestras; Harmony Four.
7:30 p. m.—Wood Wind Ensemble.
8:00 p. m.—Serenaders.
8:30 p. m.—Daily News program.
9:30 p. m.—Saco Guards.
10:00 p. m.—Intimate hour.
10:30 p. m.—Dance music.

405 M.—WFI-WLIT—PHILADELPHIA
7:35 p. m.—Orchestra.
8:00 p. m.—Musical Miniatures.
8:30 p. m.—Seiberling Singers.
9:00 p. m.—Eveready Hour.
10:00 p. m.—Clicquot Eskimos.
10:30 p. m.—Dance music.

250 M.—WHAM—ROCHESTER
7:30 p. m.—Fundamentals of the Law.
8:00 p. m.—StrombergCarlson Sextet.
8:30 p. m.—Orchestra.
9:30 p. m.—Soprano.

379 M.—WGY—SCHENECTADY
6:30 p. m.—Dinner music.
7:30 p. m.—Soconyland.
8:00 p. m.—Agricultural program.
8:30 p. m.—Seiberling Singers.
9:00 p. m.—Eveready hour.
10:00 p. m.—Clicquot Eskimos.

468 M.—WRC—WASHINGTON
6:00 p. m.—Orchestras.
8:00 p. m.—Studio; singers.
9:00 p. m.—Eveready hour; Eskimos.

Radio Dialog

THE COMING week will be a hectic one for radio audiences. What, with the commencement of the National Conventions and the opening of the Chicago radio convention and show tomorrow, the introduction of numerous advanced models of receiving sets and speakers by national manufacturers, and the inauguration of a new schedule by the Columbia system, and the start of the Goldman summer concert band concert, the aging infant radio industry will demand more attention in the coming gross of hours than a brace of twins.

A Busy Week

ALL the painful details of the Kansas City Convention will be pumped into the atmosphere by all the national chains and by independent stations, commencing Tuesday noon. The Chicago Trade gathering will content itself with broadcasting de luxe programs now and then during the progress of the week. Messrs McNamee and Carlin will be assisted in the gathering of spot news at the Republican and Democratic big shows by half a dozen skilled political reporters from various sections of the land. Boston is represented by Michael Hennessey, a reporter well versed in national affairs and personalities.

Tuesday Features

THE YOUNG Columbia System comes to the front with additional features and a rearranged schedule. Of chief interest is the announcement that they will be on the air Tuesday nights for two hours.

Columbia's Schedule

THE COLUMBIA schedule for the balance of the week, as it now stands, gives us the following: Monday, 9 p. m., Spur Tie Beaus; 9:30 Hank Simmons' Show Boat, a new feature picturizing Mississippi river boat performances; 10:30, "On the Front Porch." Tuesday, 9 p. m., La Palina Buccaneers, a one-hour broadcast combining the Buccaneers with La Palina; 10, "Come to the Fair." Wednesday, 9 p. m., The Captivators; 10 Kolster Radio Hour; 10:30 "Dreams and Visions," a new feature of dreamy music by singers instrumentalists and orchestra; Friday, 9 p. m., "True Story Hour; 10, United Opera Company, featuring grand opera in English.

New Eveready Set

DETAILS of the new Eveready radio sets are made public. They follow the trend in the use of decorative metal cabinets, thus obtaining a double shielding. The case is die-cast aluminum with a baked lacquer finish. A line of battery sets uses "Hi-mu" tubes, the first important employment of the new 240-type tube, effecting economies of two-thirds to three-quarters in battery consumption. The sets have knife-like precision of tuning with single tuning dial and volume control. The A. C. sets use two 171-type tubes in the output stage, connected push-pull. An output transformer coupled from the last audio stage to the loud speaker terminals is an integral part of the set. The condenser drive is by means of two cables and drums, providing slow-motion tuning without back-lash.

Pick of the Air

6:00 p. m.—WEEI—Flagflyer Program.
7:00 p. m.—WNAC—Ritz-Carlton Hotel Orchestra.
7:00 p. m.—WBZ—Bert Lowe's Statler Orchestra.
7:30 p. m.—WEEI—Chelmsford Old Time Minstrels.
8:00 p. m.—WEEI—O'Cedar Shining Hour.
8:30 p. m.—WNAC—Solitaire and Furmoto.
8:30 p. m.—WEEI—A. & P. Gypsies.
9:00 p. m.—WNAC—Spur Tie Beaus.
9:00 p. m.—WBZ — Riverside Hour.
9:30 p. m.—WNAC—Hank Simmons' Show Boat.
9:30 p. m.—General Motors Family Party.
10:00 p. m. — WBZ — Stetson Shoe Entertainers.
10:30 p. m.—WNAC—On the Front Porch.
10:30 p. m.—WEEI—Fisk Time-to Re-tire Boys.

TOMORROW MORNING
6:45 a. m. — WEEI — Tower Health Exercises.
8:15 a. m.—WEEI—Parnassus Trio.
12 noon — WEEI-WBZ-WNAC —Republican National Convention from Kansas City.

Smith Brothers Found

IF you have wondered concerning the whereabouts of the famous Smith Brothers, Trade and Mark, and have visioned the picturesque pair as languishing in some distant home for the aged, take heart. The twain have had their youth restored, and are now "Time-to-Retire Boys, singing and cutting up every Monday night at 10:30. Scrappy Lambert and Bill Hillpot are the two Rutgers College lads who leaped into fame impersonating the cough-drop brothers.

Favorites

WILLIE and Eugene Howard, popular Broadway comedians, will inject some of their witty dialog and songs into the O'Cedar Shining Hour program tonight . . The General Motors Family Party, now on its summer half-hour schedule, will feature music of India tonight.

Convention Broadcast

LOCAL stations will sidetrack daytime programs to a large degree commencing tomorrow noon when the Republican convention commences.

MARION TALKS ON CLOTHES

The really smart woman should be able to wear sports clothes and evening clothes equally well, according to Marion Davies, yet an entirely different body carriage is necessary for each type.

Marion Davies

"Sports clothes require a definite nonchalance," says Miss Davies, whose latest stellar vehicle, "The Patsy," opened today at the Orpheum, "and in order to acquire this the clothes must be completely comfortable. Never select a sports jacket that fits too tightly or one with a high, disagreeable collar.

"Because you must be perfectly easy in sports clothes you may even slouch a bit—it is well to rehearse a new costume before you wear it, that is, wear it an hour or two at home before you go out so that you will not have the feeling that you are wearing a 'new dress.'

"But an entirely different style is needed for the evening frock. In a beautiful, luxurious gown of velvet, brocade or satin you should be dignified and poised. You should never slouch in an evening gown but should carry the head high and hold the shoulders up. A pretty good rule to remember for a graceful carriage is to attempt to make yourself look as tall as possible. This always brings the head and shoulders up."

FLAHERTY POST BAND AT REHEARSAL TONIGHT

The first rehearsal of the newly organized military band of the Lieut Lawrence J. Flaherty Post, American Legion, of East Boston, will take place this evening at 7:45 in the Flaherty Post headquarters, 50 Meridian st., East Boston.

The band will be composed of 40 musicians, 30 World War veterans and 10 young men of the district who were too young to enter the service. Harry Olsen is in charge of temporary arrangements.

Pope to Ban Girl Athletes

Rome, June 11 (INS)—It was reported today that Pope Pius XI will issue a new pronouncement against participation by women in public athletic contests about the time the Olympic games open in Amsterdam in July.

MONUMENTS

THEO. J. CRAIG, Monuments
20% Savings. 178 Water St., Quincy, Mass.

FUNERAL DIRECTORS

J. S. WATERMAN & SONS INC. ESTABLISHED 1859 UNDERTAKERS
Local and Suburban Service

LOST AND FOUND

FOUND BY POLICE

On the Exchange Trust Co; child's red plush coat, fur collar and cuffs; box of cabbage; also keys on watch chain. Call Miss James Liberty 4000.

COAT—Lost, black silk, from Watertown to N. Camb. at Harvard Sq. Arl. 0585-M.

DOG—Lost, male Eskimo Spitz, 3 yrs. old, Buddy, no collar. Rew. Breakers 4083-W.

DOG—Lost, black German police, Wed., in Dorchester. Talbot 4236.

SPECIAL NOTICES

BEAUTY PARLOR EQUIPMENT
We guarantee our price to save you half or more the usual prices. Send for catalogue.
T. B. MASSARO
Electric Stove $3 — 127 Tremont St., Boston

I WILL not be responsible for any bills contracted by my wife, BLANCHE E. CROOK, on and after this date, June 11, 1928. ALBERT M. CROOK, 92 Ossipee Rd., W. Somerville.

BEAUTY AIDS

PERMANENT WAVE $5 UP
Guaranteed 12 months, no kinks. Ask personally for Miss La Dore, 3 Winter St., Rm. 1010. Evening appointments. Capitol 6490.

$9 PERMANENT WAVE $9
Marcel finish no kinks; finger waves dried in 15 to 20 minutes
JOHN P. HUGHES
216 Tremont, Room 506. Cap. 3600

HAIR on ladies' faces permanently removed. No Pain or Scars. Physicians' references. Miss Molly Sappert, 125 Tremont St., Rm. 310. Hancock 7286

COMPLETE PERMANENTS $10, Marcel 50c. "CHARM BEAUTY SHOPPE," 3 Winter St., Rm. 906. Han. 2792 for appt.

IDEAL BEAUTY PARLOR—Bernice Records; permanent wave, whole head $11. 47 Winter St., Room 301; Hub. 6718.

NESTLE'S PERMANENT WAVE, $6—Guaranteed to last 9 months. 8 Winter St., Room 710. Liberty 8282.

8-WEEK course, complete, $50; 30 days only. Send for circular. Studley Beauty School, 126 Tremont St., Rm. 503. Cap. 5848.

$6 Permanent, Ringlet ends. Miss Dell, 8 Winter St., rm. 1106. Han. 8962.

DERMATOLOGY

HAVE YOU A BAD NOSE?

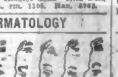

All Featural Irregularities, Wrinkles, Baggy Eyelids, Flabby Throats, Face Sag, Deep Lines, Defective Noses, Superfluous Hair, Moles and all blemishes corrected.
Dr. Reid's Face-Lifting operation makes you look many years younger. Consultation Free.
E. P. REID, M. D. 100 Boylston St., Boston, Rm. 829
Over 30 Years' Experience. Hancock 1389

MEDICAL

X-RAY

Examination, consultation, trial treatment and medicine absolutely free to all who call before June 17th, 1928. The wonderful power of the X-ray and mercury quartz light treatment is proved by the fact that they are accomplishing wonders in diseases of every description—catarrh, bronchitis, deafness, stomach, nerve and skin disease. No matter what your disease may be remember Daniel J. Walsh, M. D., 18 Boylston St., will make good the above offer. Office Hours: Mon., Wed., Thurs. and Sat., 10 to 1, 2 to 4, and 5 to 8; Tues. and Fri., 10 a. m. to 4 p. m. Closed Sundays and Holidays.

DANCING

5 PRIVATE LESSONS $2
FLORENCE KELLY
240 HUNTINGTON AVE. Back Bay 7507

STAGE DANCING PROF. RITTER Varsity Drag, Soft-Shoe, Eccentric, Etc. 230 TREMONT ST. TEL. CAPITOL 4819

For Latest Ball Room Dancing See **PROF. WISEMAN** 230 Tremont St. Capitol 4819
Exh. Waltz, Argentine, Tango, Apache.

10 PRIVATE LESSONS $5
MODEL SCHOOL—Modern Dancing MISS FAWCETT—MISS HOTT
177 Huntington Ave. Back Bay 6153

PRIVATE LESSONS $1
MUSIC BOX SCHOOL OF DANCING
MISS PAULINE STARR
Class Lessons Mon., Wed. and Fri.
254 Huntington Ave., Back Bay 7756

SPECIAL FOR ONE WEEK ONLY!
7 LESSONS FOR $2
LESLIE'S, 330 MASS. AVE.

LOOMIS 92 MASS. AVE. TEL. KENMORE 0733
TEN 2-HOUR CLASS LESSONS, $3
Private, Modern or Stage. Any Time.

LERNER 335 MASS. AVE. Tel. B. B. 9353-9291
All Types of Dancing Taught
Special Summer Rates! Socials Wed. Eve.

Miss Wright VAUDEVILLE STAR 51 Allston St., City, Cor. BOWDOIN. BUCK & WING, TAP, SOFT SHOE, etc.

WM. B. O'BRIEN, 175 Mass Ave.; B. B. 7273; 12 lessons $5; open all summer.

10 Strictly Private Lessons $5, single $1 Stokell, 132 Boylston St. Liberty 0019.

INSTRUCTION

I WANT 250 MEN
and women to learn Barbering and Beauty Culture. Business, Professional, Swirl, Haircutting, Marcel, Water, Finger and Permanent Waving. Oldest, largest, best equipped college. Entire building. 848 Washington St., Boston.
Aldis Owen Hall Barber College

Barbering—Bobbing
Expert instruction, modern school, success assured. Day-Eve. Classes. VAUGHN'S BARBER SCHOOL, 1039 Wash. St., Boston (Near Dover St. El.) Branches all principal cities in N. E.

BE INDEPENDENT
Learn Barbering, Bobbing, Bleaching, Dyeing, etc. Complete course 25.00. Post Graduate course free. Day, eve. classes. Boston's largest, best equipped school. N. E. Old Reliable Barber School, 860 Washington St.

PREPARE for the future by learning barbering; a job waiting at big wages. Moler, 139 E. 23rd, New York City.

Real Estate

HOUSES FOR SALE

READING

Here is an exceptional bargain. Attractive 8-rm. single, consisting of 2 living rooms, dining room, kitchen, reception hall, 4 chambers; all latest impts., hot water heat, hardwood floors, woodwork finished in elm, 2 cellars, 6000 ft. land. Call now at 10 Linden St., or phone Reading 1217-M.

REVERE BOULEVARD

POINT OF PINES SECTION
House and land, consisting of 5 kitchenette apts., restaurant and 2-car garage; a great bargain and a splendid opportunity for business, as well as a good paying investment; if sold at once the entire summer rentals are yours. Apply 570 Boulevard, or call Revere 2320-W for an interview.

WEYMOUTH, $975

Attractive shingled cottage, suitable for year round; $150 down; boating, bathing and fishing. J-17, Boston American.

$37.50 a Month Buys New 4-Room Bungalow, 3000 ft. land, large porch, hardwood floors, fireplace, etc. Will take as low as $200 or $300 DOWN. Apply 136 So. Main St., Sharon, or see PHILIP ARONSON, 27 School St., Rm. 505, Boston.

WEYMOUTH, $2700

$100 down, $20 and interest monthly; cosy home, open plumbing, electric lights; good cellar; large lot. J-16, Boston American.

CAMBRIDGE—BIG SACRIFICE
2-family house, 5-6 rooms, recently finished. All modern impts. Apply 30 Thingvalla Ave. Tel. University 1703-W.

BRIGHTON—11-room, 2-family, on fine corner, hardwood floors, separate heaters, large piazzas; first mortgage $6500. To a reliable party will take a small amount of cash and arrange balance to suit. Will sell for $8950. J-19, Boston American.

BRIGHTON—2-family house; a bargain; easy terms. Grandison, Stadium 0097, Brighton 2198.

EVERETT—Attrac. 6 room semi-bungalow, recp. hall, all latest impts., fine location. 50 Westover St., Everett 3205-M.

MEDFORD BARGAIN—New 2-family, 5-6 rms., accepted st., oak floors steam heaters, electricity, comb. ranges, gas water heaters, copper boilers, brass pipes, large piazzas, everything separate, handy to cars, stores and schools, $8900, terms to suit buyer; also new Dutch Colonial and garage, $7400. J. W Knowles, Inc., 483 Mass. Ave., Arlington. Tel. Arl. 3070.

MEDFORD—12-room house, 5-6 rooms, gas, electricity, near Medford Sq., $5500, easy terms. Revere 0580.

MILTON—Dutch Colonial, cor. loca., new 6 rms., sun parlor, 1-car garage, steam heat, open fireplace, tile bath, oak floors, etc.; will sacrifice for $7500; only $600 down. Call owner, Milton 6147 or Milton 3544.

REVERE BEACH—$150 down, cottages, improvements, $975 and $1450; 7 rooms, $1600, 64 Oak Island St. Briggs, 21 State St.

WEST MEDFORD—Double house, 8 and 8 rooms, with sun rooms, bordering on Brooks Estate. Owner, Mystic 1407-W.

ROADSIDE STAND and lot in new colony on Sudbury River Reservation in Wayland; good summer trade in ice cream, tonics, bread, milk and small groceries; price $750, $100 cash, bal. $15 monthly. P. O. Box 2889, Boston.

3-ROOM bungalow, price $2350; $50 down, balance $5 week. J-18, Boston American.

LOTS FOR SALE

$10 DOWN, bal. month., secures Malden bld. lot; price $100. J-8, Boston American.

FARMS AND LAND FOR SALE

EQUIPPED FARMS — Business chances; catalog free. Strout Agency, 906 Et Old South Bldg., Boston, Mass.

SUMMER COTTAGES

CAMPS
NEAR BEAUTIFUL LAKE
$98 DOWN—$10 MONTH
Just 30 miles from Boston. Call or write.
P. F. SMITH & SON
Bedford, Mass. Box 50. Middlesex 5821-M.

FOR RENT
7-rm. cottage, furn. 589 Nantasket Ave., cor. of G St.; seen Sat., Sun. Columbia 6163

NORTH READING—Cottage in the pines, 3 rooms, scnd. piazza., reas. Revere 0641-R.

SUMMER cottages on the shore at South Dartmouth, Mass. For information call C. W. Chase, 47 Bedford St., New Bedford, Mass.

REAL ESTATE MORTGAGES

F. E. HOVEY—Second mortgage money, no delay. 53 State St., Rm. 642. Hubbard 8349.

2D MORTGAGE money waiting. Alan Mortgage Co. 18 Tremont. Rm. 815. Hub 7963.

ROOMS WITHOUT BOARD

VERY attractive, sunny front room for gentleman; conv. loca., priv. fam. Bri. 2763-J.

87 W. NEWTON ST.—Best rooms in Boston, $5, $6, $7, $8 week. Men only. Telephone in every room. Private baths. Be convinced.

HELP WANTED—FEMALE

WOMAN WANTED TO SEW FOR TAILOR SHOP. APPLY TO M. & S. CLEANSING CO., 1981 DORCHESTER AVE., DOR.

AGENTS—Men, women, full or spare time Clinton Towel Co. Clinton, Mass.

WOMEN, girls, earn $25-$35 weekly addressing cards at home spare time; experience unnecessary; easy, steady work. Write immediately, Rialto, 366 B'way, New York.

HELP WANTED—MALE

COLLEGE STUDENTS
For special sales work this summer no experience necessary, $24.00 weekly salary and $200 tuition bonus, travel expenses paid. MR. CAMPBELL, 333 Washington St., Room 616.

HOUSEHOLD GOODS

OAK dining room set, floss mattress, mahogany table; good condition. Ocean 1103-M.

WILL sell living room set, rug; dining room set, rug. Must be seen to be appreciated. No dealers need apply 116 University Rd., Brookline. Su'e 1

MUSICAL INSTRUMENTS

100 PIANOS, $25 up, $5 monthly. Brooks, 119 Summer St., over Marston's.

SEWING MACHINES

SEWING machines, Singers, $5 up, 1816 Tremont St., Rox. High. 0746. Repairs

JEWELRY—DIAMONDS

CASH FOR DIAMONDS, WATCHES, GOLD, SILVER. HIGHEST PRICES PAID. E. LUFTIG, 333 Washington St., Rm. 418. Boston

SPECIALS AT THE STORES

BENCKS BROS.
Hi-Grade Groceries. Provisions Fresh Meats. Courteous service. 167 M St., S. Boston 0530

DOGS—CATS—PETS

Shepherd and Police Pups
For sale, closing out, $15 to $35. Robinwood Kennels, Boston Post Rd., Sudbury. Tel. 107

PEKINGESE male and female grown dogs, selling out price very low. John Savorry, 22 Central Ave., Needham, 1419M.

35 PRETTY PUPS—All must go at $5 each; police pups, setters, collies, Irish terriers, little bulls, spaniels, poodles, Mexican toys, Eskimos. Kittens, $3. W. H. Cutler, 109 Broadway, Everett, Mass. Tel. Everett 1209-M.

Classified Ads serve somebody every day and everybody some day. They are ready, waiting, anxious to serve everybody every day. Call Liberty 6000. Ask for an ad taker.

ROOMS WITH BOARD

SOMERVILLE—Lovely, large homelike rm., board for 2 men, $10 wk. ea. Som. 2992-W.

HOMELIKE room, all improvements, home comforts, conv. to everything, pleas. sur., excel. loca., board if desired; no other roomers. 124 Highland Rd., Som. 2749-J.

INFANT to board with private, American home, single house, large screened piazza, desir. loca., mother's love, care. Mel. 1369.

SMALL children to board, over 2 years, on farm. Reading 0188-W.

ROOMS FOR HOUSEKEEPING

BEACHMONT—Pleasant furn. 3-rm. suite. Impts. $8.50; adults pref. Revere 0641-R.

CAMBRIDGE—Near Central Sq., 2 rms., kitchenette, furn. for lt. hskpg. Por. 1187.

CAMBRIDGE—21 Lee St., 2 connecting front rooms for light housekeeping Uni. 0514-R.

SOMERVILLE—3-rm. furn. apt., elec., gas for cooking; piazza; reas. 198 School St.

SOMERVILLE—Light hskpg apts., $7 week and up, all impts, child all Somerset 8290.

THREE furn. rms., all impts., conv. to everything, 2d floor, one fare Boston, light hskpg., $10. 50 Bradshaw St. Mys. 0407-W.

50 WORCESTER ST.—Furn. front 3-rm. suite, 2d fl., gas, elec. clean, quiet home.

FURNISHED APARTMENTS

BACK BAY—Furn. front 2-rms., bath, kitchenette, $11 wkly. Asp. 6100.

ROXBURY—ATTR. 1-RM. FURN. KIT'TE. HOT, C. WATER, GAS, ELEC. SUPPL'D; SINK AND TUB COMB.; REAS. 5 OAKLAND ST., ROXBURY; JAMAICA 2268.

ROXBURY—3 furnished rooms for light housekeeping heat, light gas and tel. 4 Alpine Pl., Roxbury 1913-R.

UNFURNISHED APARTMENTS

CAMBRIDGE
New Apartment Houses
Just completed; latest improvements. 2 rooms, $50; 4 rooms, $75. Apply Mr. Wilson, supt., 15 Linnaean St., near Harvard Square.
AGASSIZ REALTY CORP.

2-3-ROOM SUITES
KITCHENETTE AND BATH
FINE CONDITION. RENTS $40-50
SUITE 1, 38 WESTLAND AVE.

Roxbury—Attrac. Furn. 4-Rm. Apt.
Private bath, sink and tub comb. running hot, cold water, gas, elec., supplied, $15 wkly. 6 Rockland St., Roxbury. Jam. 3208.

Boston—94 W. Brookline St.
Attrac. 5-rm. suite, bath, gas, coal range. $4 weekly. Apply 96 W. Brookline St.

FENWAY—2-3-ROOM SUITES
Kitchenettes, baths, A. B. [illegible], elevators, $35-$45. See Janitor, 70 Batavia St., near Hemenway St. Roxbury 9348-J.

BRIGHTON—5-6 rms., all impts., reasonable rents. Call Sta. 0697 or Brighton 2198.

CAMBRIDGE—5 and 6-rm. apts.; all modern, 44-46 Thingvalla Ave.; University 1703-W.

CHARLESTOWN—23 Devens, 7-rms., $25; 4 rms., 38 Ferrin St., $18; impts. Asp. 0637.

DORCHESTER—5-6 rms., handy beach, rapid transit, also ROXBURY, 4-5 rooms, 81 Batchelder St., tel. Columbia 4102.

DORCHESTER—Ashmont sec., 3-4-room apts., $22-$25, 7 Dawson St., Talbot 7870

DORCHESTER—5 rms., mod. impts. late elec.; $28. Talbot 8381, 8 Harrison Pk.

EVERETT—5-6 rooms, all impts., $24-$26. Apply Harrison, 34 West St., Suite 3.

EVERETT—32 Clifton Ave., 4 rms., all impts. $35 mo. Call Everett 4379.

FOREST HILLS—Hid. suite, 2 large rms., small kit'nette, bath; manor house amid trees. 75 Southbourne rd., Jamaica 3715.

HYDE PARK—5-room apt., all improvements; good neighborhood. THE MORSE CO., Hyde Park 1718.

JAMAICA PLAIN—Heated 4-room apt., all modern; newly renovated, sun porch, $45; 119 School St., Jamaica 0983-M.

MATTAPAN—5 large sunny rms., quiet loca., all impts., h. w. heat, $40. Mil. 7589

MEDFORD—4 rooms, sun parlor, modern impts., tiled kitch., bath. 48 Willard Ave.

MEDFORD—5 rms., gas, elec., corner house, near Medford sq., $30. Revere. 0580.

ROSLINDALE—6 rms., all impts., back and front piazzas. Handy everything. Ready July 1, rent $50. Parkway 0323-W.

ROXBURY — 4 rms., $25; 5 rms., $30; piazza, electric. McDonald, 5 Spring ter. off Bower

ROXBURY—3 apts. of 6 large sunny rms., 130 Fisher Ave., $30 to $33. Gran. 6490-J.

ROXBURY—½ mo. free, 4 rms., elec., etc. Rents $10-15-18. 80 Terrace St. Hub. 7785.

SOMERVILLE—3-4 rms.; all impts., $20-$25. 28 Florence St.; Somerset 1482-R.

SOMERVILLE—204 PEARL ST., 5 ROOM APT., $40; BACK PIAZZA. UNIV. 9438.

WEST NEWTON—Cozy upper 5 rms., steam heat, garage, ideal loc. W. New. 1235-J.

WINTHROP—4 rms., first class, spac., sunny, ocean view, reas. Ocean 2076-M. morns.

WOLLASTON—8-rm. suite, all mod., garage, $60; near beach. Gra. 4430-R.

WOLLASTON—Lower suite 5 rms., all mod., garage, $50; near beach. Gra. 4430-R.

MONEY TO LOAN

AUTO LOANS
While you run your car
We pay your unpaid notes.
Lowest Rates in Boston **GLOBE** Quick service. Terms to suit.
DISCOUNT and FINANCE CO.
461 PARK SQ. BLDG. TEL. LIB. 8-2-8-3

FURNITURE LOANS
ANY AMOUNT EASY TERMS — QUICK SERVICE LOW RATES
ATLAS FINANCE CORP.
Room 630—333 Washington St.—Hub. 3760
Uptown Office—Plenty of Parking Space
620 Commonwealth Ave.—Ken. 0343. Lic. 36

AUTO LOANS
"CAR REMAINS IN YOUR POSSESSION"
We Pay Your Unpaid Notes—Quick Service
ATLAS FINANCE CORP.
Room 630—333 Washington St.—Hub. 3760
Uptown Office—Plenty of Parking Space
620 Commonwealth Ave.—Ken. 0343. Lic. 36

DORCHESTER LOANS
Loans up to $300 to housekeepers. Easy repayment terms. Only lawful interest. Beneficial Loan Society of Dorchester. 761 Dudley St., Uphams Corner. License 64. Columbia 5-3-7-9

READY MONEY
For commercial or personal use. Call at the Metropolitan Finance Corporation 14 School St., Boston Mass.

QUICK LOANS
Up to $300 to housekeepers. Easy installments, lawful interest. Beneficial Loan Society, 73 Tremont St. Lic. 22. Hay. 2033.

IF you cannot borrow what you want on your diamond or watch, try C. E. RANSOM, Salem St., Boston. Est. 1858. Courteous and honest service.

$50 to $5000 loaned on furniture, real estate or indorsed notes; loans under $300 licensed by State, No 126 BOSTON FINANCE CO. 119 Summer St.

$50 TO $300 TO EVERYBODY
No Fees or Fines—Lic. 128
HUB FINANCE CO.
600 Washington St. Lib. 8812

Loans on Furs—No Storage Charge
Shot guns, jewelry, etc. GREAT NORTHERN LOAN CO., 172 Merrimac St., near North Station.

LOANS up to $300 to housekeepers; easy repayment terms; only lawful interest Personal Finance Co. 552 Mass. Ave. Cambridge. Lic. 71. Porter 2-0-7-0.

LOANS up to $300 to housekeepers. Personal Finance Co., Somerville Branch, Park Snow Bldg., Davis Sq. Lic 33. Som. 5536

BUILDING MATERIALS

7 SQ. NEW blue Monson slates 8"x14", drilled, countersunk for nails. Mal. 2122-W

REFRIGERATORS

THE B & R WHITMAN COMPANY
FLORISTS, MARKETS, RESTAURANTS.
Sullivan Square. Tel. Charlestown 0070.

Automobile and Accessories

GOOD CARS LOW PRICES
Nash Touring, refinished...$ 95
Overland Sed., 4-door, good.$135
Hupmobile Tour., refinished.$135
Buick Roadster, 2-pass., perfect, $185
Hudson Speedster, refinished, good $185
Jewett Touring, refinished, 5 good tires $185
All of these cars have been refinished—have good tires and run good. Cash, terms or trade. Seen any time. Open evenings.
H. C. A. MOTOR CAR CO.
120 Main St., Malden
Tel. 3441 and 3730

SEE US
BEFORE YOU BUY
We have a very large assortment of low-priced used cars; all have been reconditioned and are in good shape.
$50 to $1500
CASH, TERMS or TRADE
Central Square Motor Mart
233-239 Mass. Ave., Cambridge
Corner Windsor and Mass. Ave.
Tel. Porter 1468 Cars seen any time

10 1926 ESSEX COACHES $265
10 1926 HUDSON COACHES $395
Like new; all refinished in latest Duco colors; new tires, bumpers front and rear; equipped with every possible extra, guaranteed; terms. LYNN MOTOR MART GARAGE, 195-197 Broad St., Lynn, tel. JACKson 298.

FORDS
1926 Ford Sedan, like new, choice of two $265
1925 Ford Sedan, nearly new tires......$185
1924 Sedans, choice of 3, refinished.....$140
1924 Coupe, runs perfectly $125
1924 Touring, very good $45
Ford Dump Truck, motor, tires, etc. perfect $250
Lots of Others. Liberal Terms. Trade.
Open Evenings
H. C. A. MOTOR CAR CO., 120 Main St., Malden. Tel. 3441 and 3730

A SAFE PLACE TO BUY A USED CAR
'23 JEWETT TOUR.
Sport model in splendid condition, blue Spanish leather, all nickel trimmings. A smart car for only $195.00.
GRAHAM-PAIGE CO. OF N. E.
1075 Commonwealth Ave. Bri. 3800

$550—Chevrolet Coupe
Very late delivery, just like new—has all kinds of equipment. It will pay you to see this one before buying a new one. Plenty of others. Seen any time. Terms or trade. Open evenings. H. C. A. Motor Car Co., 120 Main St., Malden. Tel. 3441 and 3730.

'28 HUDSON SEDAN
Used two months, run only 1000 miles, completely equipped with round bumpers, new spare tire. New car guarantee. $1325. Terms. Cambridge Hudson-Essex Co., 1017 Moss Ave., Cambridge. University 2052.

$585—Marmon Roadster
Late delivery, 2-pass., in perfect condition—has wire wheels, bumpers, lots of extras. Motor perfect and is one of the fastest cars on the road. Seen any time. Cash, terms or trade. Lots of others—all prices. H. C. A. Motor Car Co., 120 Main St., Malden. Tel. 3441-3730.

'26 HUDSON BROUGHAM
Splendid mechanical condition, paint, upholstery and tires very good. $550, terms. Cambridge Hudson-Essex Co., 107 Moss Ave., Cambridge; tel. University 2052.

AUTO-SAVE-YARD
Largest distributors of used auto parts in New England. Parts for all makes of cars.
1893 River St., Readville
TEL. HYDE PARK 0290

'26 JEWETT NUDAY COACH
New Duco job, new tires, upholstery, perfect, excellent mechanically, must be sold at once; best offer takes it; easy terms if desired. Call Charlestown 0334. Ask for Mr. Edward.

'27 Chevrolet Coach, $435
Fully equipped, with bumpers, snubbers, spare tire, thoroughly reconditioned. With an O. K. that counts. Easy terms. Arlington Auto Co., 450 Mass. Ave., Arlington. Tel. Arl. 4000.

1927 OAKLAND COACH
Five good tires, finish and upholstery very clean; mechanically perfect, fully equipped; $220 down, balance in 12 months. Call Mr. Briggs, days, Prospect 0527; eves., Somerset 4058, 343 Broadway, Somerville.

1927 ESSEX SEDAN, $545
Small mileage, 6 new tires, all kinds of extras; 60 day guarantee. L. P. G., 368 Ocean Ave. Revere 1345

A USED CAR IS A GOOD BUY WITH MISREPRESENTATION REMOVED
GILCHRIST DEPARTMENT STORE
USED CAR SALESROOM, 705 Beacon St.

CHEVROLET—1928 coach, very latest model, driven very little, bumpers, spare tire, cannot be told from new car, traded in for Cabriolet; big saving in price. Daniels Chevrolet Co., 647 Mt. Auburn St., Watertown; tel. Middlesex 1672.

CHEVROLET 1927 LANDAU—Very best condition throughout bumpers, spare tire, shock absorbers; sacrifice for quick sale. Daniels Chevrolet Co., 647 Mt. Auburn St., Watertown; tel. Middlesex 1672.

ESSEX—Late '27 Sport Coupe with rumble seat, bal-crank bump., etc. $565. Sta. 0082

$585 RICKENBACKER BROUGHAM
1926 Straight eight, just like new in every respect. Has all kinds of equipment, motor perfect, a high grade car at a low price. Seen any time. Terms or trade. Many others, all prices. H. C. A. Motor Car Co., 120 Main St., Malden. Tel. 3441 & 3730

1927 Buick Coupe—with rumble seat—can't be told from new—Master Six model—fully equipped and is a splendid value at this price. $950. Confidential credit or trade. Seen any time. Many others. Open evenings. H. C. A. Motor Car Co., 120 Main St., Malden. Tel. 3441 and 3730

1926 PONTIAC COACH—Finish and upholstery very good, spare tire, bumpers, motor O. K. $170 down, balance in 12 mos Daniels Chevrolet Co., 647 Mt. Auburn St., Watertown; tel. Middlesex 1672.

1927 CHRYSLER 70 SEDAN—Car in excellent condition; low mileage; terms can be arranged. Call owner, Regent 6215

COME out and make me an offer on my reconditioned Studebaker touring. Mr. Bra-[illegible] Brighton Ave.

1926 ESSEX COACH, $285, re-duced, runs just like new, $100 down, 294 Main st., Everett 3740.

'28 HUP "6" Sedan, delivered to me 2 weeks ago, will sell for $1375. Can arrange terms. Talbot 1620, Mr. Saul.

MOTORCYCLES, $10 up. Write for bulletin. Walker Indian, 78 Brookline Ave., Boston.

1927 CHEVROLET Coupe, $450. All extras; like new. Granite 2806.

SELL US YOUR CAR FOR CASH—PARK SQUARE AUTO CO., 283 Columbus av.

BARGAINS in used cars. Oakland-Pontiac, Commonwealth Ave., at Amory St.

$50—OLDSMOBILE, good running order, 149 W. Glenwood Ave., Hyde Park 1879-W.

30x3½ $1.90, 2 for $2.90. Good used tires. Royal Tire Co., 300 Columbus Ave.

Good used tires, 30x3½ $1.75, call for your size. A-1 Tire Co., 296 Columbus Ave.

TRUCKING—STORAGE

AUTO TRUCKING—Providence, etc. Carroll Trucking Co., 15 Tremont St. Hub. 9880.

DUDLEY TERMINAL STORAGE WAREHOUSE—For furn., etc. Packers, movers. 2370 Wash. St. Rox. 4233.

HERE ARE REAL VALUES
SPECIAL SALE
$40.00 DOWN
BALANCE EASY PAYMENTS
for any of the following cars—every one in fine running condition.
1922 Reo Touring
1923 Oldsmobile Brougham
1924 Chevrolet Touring
1920 Franklin Sedan
1926 Overland Coupe
1928 Durant Sport Touring
1923 Oldsmobile Sedan
1922 Oldsmobile Touring
OPEN EVENINGS
Boston Oldsmobile Co.
940 Commonwealth Avenue
Opposite Braves Field
Aspinwall 6000
USED CAR ANNEX
1299 Blue Hill Ave., Dorchester

USED CARS "with an OK that counts"
1927 CHEVROLET COACH
Reconditioned motor, excellent finish, fine tires and upholstery $425
1927 CHEVROLET SEDAN
In excellent condition throughout. Many extras. Sold with an O. K. that counts...... $550
1926 NASH 6 SEDAN
Mechanical condition O. K., a clean car throughout $475
1926 FORD 1 TON TRUCK
stake body and cab, good tires, motor O.K...$190
1924 Studebaker 6 Sedan $325
1924 Oldsmobile 6 Sedan $275
1925 Nash 6 Sedan $425
OPEN EVENINGS
ATTON & JONES, Inc.
Chevrolet Sales and Service, 75 Salem St., Medford
Mystic 5130

PIERCE ARROW ROADSTER
This is a very late type model 80 and is far and away the snappiest creation in the used car market; just to see it is to want to become its owner, and our used car manager has outdone himself in preparing the easiest payment plan ever; finish just like you will want it; has been renickeled, and tires and motor emphasize its new car appearance. $1250. J. C. HARVEY, at Kenmore Station. KENmore 0980.

1924 Studebaker Spec. Tour.
This car has original finish—good motor, 5 good tires. Shows very small mileage. A car with thousands of unused mileage. Will be sold at the low price of $425.
OPEN EVENINGS TILL 9 P. M.
JEFFREY-NICHOLS MOTOR CO.
911 Commonwealth Avenue
Phone Brighton 3780

$585—BUICK SEDAN
Late model, standard six—with original paint—car was in storage for 14 months. Runs perfect. Seen any time. Liberal terms. Trade. Plenty of others. H. C. A. Motor Car Co., 120 Main St., Malden. Tel. 3441 and 3730.

AUTOMOBILE TRUCKS

1927 CHEVROLET
½-ton truck with panel body, vestibule front, A1 mechanical condition, fine tires, paint looks like new. Terms, $125 cash, balance monthly.
LINSCOTT MOTOR COMPANY
661 Beacon St.
Mr. Orr. KENmore 6014

AUTOCAR CHASSIS AND CAB
4-cyl., long wheelbase; pneumatic front, solid rear. Can arrange terms. GENERAL MOTORS TRUCK COMPANY, Direct Factory Branch, 103 No. Beacon St. Tel. Stadium 2901.

AUTOMOBILE SCHOOLS

15 AUTO LESSONS $10
LICENSE COURSE GUARANTEED
7 ROAD LESSONS $5—CLOSED CARS
L. VINCENT, 295 Huntington Ave.
Cor. Gainsboro St., Opp. N. E. Conservatory. Cop. 3779

MET. AUTO SCHOOL—7 LESSONS $5, 382A Tremont St. Ask about our license course. Capitol 3400.

REL. AUTO SCHOOL—7 LESSONS $5 $10—License Course—$10. Open Eves. 313A Huntington Ave. Back Bay 8095.

$10—We guar. to teach you until you get a lic. 457 Tremont St. Cap. 3627.

TOURS AND TRAVEL

NEW YORK 9 A. M. 10 P. M. **$4**
PORTLAND $2.50
$4.50 Round Trip, 8:30 A. M., 3 P. M.
VICTORIA COACH TERMINAL
257 Tremont St. LIBerty 8867

New York $4
Pierce-Arrow Limousines
Leave Boston from Hotel Avery, cor. Avery and Washington Streets, at 9 A. M. and 10 P. M.
For Reservations Call HANcock 1200

BAY STATE LINE VIA RAIL & BOAT **NEW YORK $4.00**
STATEROOMS $1.00, $1.50 AND $2.00
Steel steamships Georgia and Tennessee leave Providence 6:00 P. M. (Standard Time) daily and Sundays. Tickets and Staterooms at South Station, Back Bay and Consolidated Ticket Offices, Boston.

BOSTON EVENING AMERICAN

Entered as second class matter at the postoffice at Boston, Mass., under the Act of March 3, 1879, also at the Postoffice Department, Canada.

Published daily (except Sunday) Winthrop Square, Boston 8, Mass., by NEW ENGLAND NEWSPAPER PUBLISHING COMPANY.

FRANK KNOX, Publisher.

Domestic rates (Subscription by Mail) Postpaid: One Month 70c, Six Months $3, One Year $6. Foreign rates: One Month $1, Six Months $6, One Year $12. One cent extra per copy in the Postal District. Subscription payable strictly in advance.

The Boston Evening American assumes no financial responsibility for typographical errors in advertisements, but will reprint that part of an advertisement in which the typographical errors occur. Advertisers will please notify the management immediately of an error which may occur.

MEMBER ASSOCIATE PRESS
The Associated Press is exclusively entitled to the use for republication of all news dispatches credited to it or not otherwise credited to this paper and also the local news published herein. All rights of republication of special dispatches herein are reserved.

EDITORIAL PAGE OF THE ☆ ☆ BOSTON EVENING AMERICAN ☆ ☆ BOSTON, JUNE 11, 1928

THE BOSTON AMERICAN'S PLATFORM FOR BOSTON AND NEW ENGLAND

For BOSTON: 1—Clean streets. 2—Solution of traffic and parking problems. 3—Better pay for honest public service. 4—An airport SECOND TO NONE. 5—Erection of a MUNICIPAL AUDITORIUM to compare with any in the land, in order that Boston, properly supplied with first-class hotels, may be the premier convention city of the U. S. A.

For NEW ENGLAND: 1—Weld the six States into a unit through the activities of the New England Council, thus creating a community consciousness. 2—Promote intercourse with Central and South America, encouraging New Englanders to "turn to the sea" again. 3—Keeping everlastingly at the job of telling the rest of the country all about our unique advantages as Summer and Winter Playground of the Nation. 4—Foster the prosperity of our industries through (1) greater efficiency in production and (2) the use of modern methods in merchandising. 5—Promote in every way such natural resources as forests, water powers and fisheries. 6—Assist New England agriculture to better marketing methods.

A Gratifying Record

Power of Publicity Has Been Clearly Demonstrated by Boston Statistics on Motor Accidents

NOT A CHILD KILLED IN BOSTON BY AUTOMOBILES DURING THE ENTIRE MONTH OF MAY. A truly remarkable and gratifying record.

The saddest feature of automobile accidents is the killing and maiming of little children.

Accidents of this kind rend the hearts of mothers with untold grief and anguish.

AND THEY ARE NEEDLESS.

It is no wonder then that every agency interested in accident prevention stresses the necessity for safeguarding our little ones. This was the dominant thought back of the Boston Evening American's Mothers' Safety Don'ts contest, awards in which are to be announced soon. The impelling aim was to stir up interest in the homes.

The power of publicity has been clearly demonstrated by the result. There is one way only to reduce accidents and that is by constantly keeping before the attention of all, young and old, operator and pedestrian alike, the necessity for eternal vigilance.

The record of fatal accidents to children in the month of May just passed is notable and cheering when compared with the month of May in other years.

Just think of it, as far back as 1924 with 200,000 less cars on the road, 23 children were killed in Massachusetts in the month of May. In May this year there were only 15 killed. In 1925 there were 22 killed, in 1926 there were 25 killed and in 1927 there were 25 killed in May.

It is remarkable to compare those figures with the low record of 15 for this year.

The fact that no child was killed in Boston the entire month of May is particularly gratifying because the greatest toll naturally occurs in the congested streets of large cities.

This record shows what can be done when all agencies interested in safety and accident prevention are mobilized. The credit for this commendable showing can be claimed by no one in particular, but has been the result of co-ordinated effort by the registry department, the police, the courts, operators, pedestrians, teachers and mothers.

And the one thing above everything else necessary to keep alive this feeling of co-operation is education and publicity.

About All There Is in Life

For Kings, Bricklayers or Savages

THE KING AND SOME OF HIS FAMILY

Here you see King George and Queen Mary of England, with one of their sons, the Duke of York, his wife, and their baby, Princess Elizabeth, royal granddaughter.

They are standing on the balcony of Buckingham Palace, that the applauding crowd may see them. And the happiness on their faces is not put on for effect.

This picture isn't interesting merely because it shows a king and queen happy in the possession of a pretty grandchild. It is interesting because it shows that among great and small family happiness is what counts.

The king and queen in Buckingham Palace, the humble man in his cottage, our savage ancestor of 100,000 years ago beside his fire in his cave, all have been made happy by THE FAMILY SPIRIT.

First came the FAMILY—father, mother and child—the original "trinity," long before any religious trinity was known. Then came the TRIBE, families united for protection. Bigger tribes, then the NATION. Later will come BROTHERHOOD of all men on earth, and it will be based on the FAMILY SPIRIT.

Another False Alarm

By FRANKLIN COLLIER

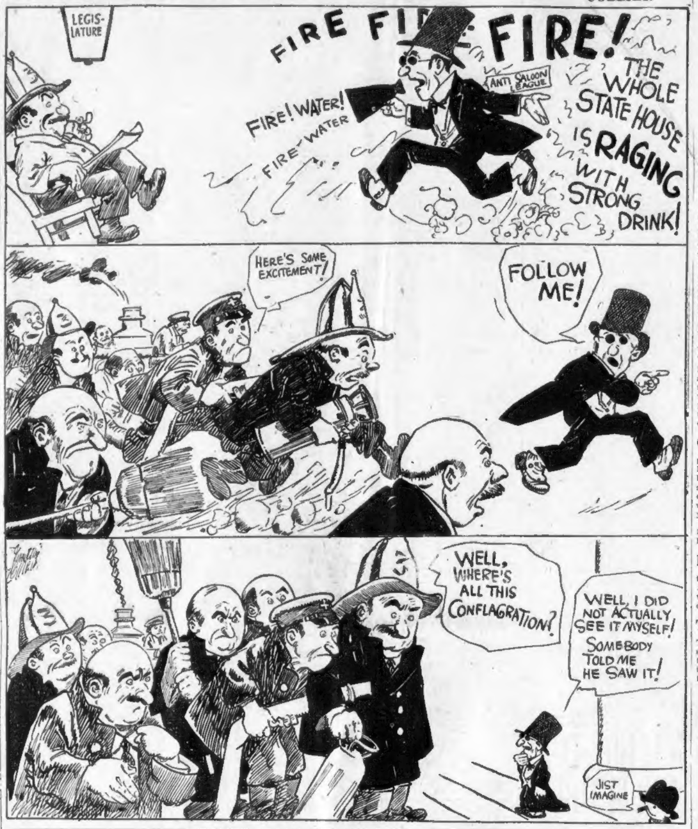

A FRIENDSHIP BAG FROM SCHOOLS

By DR. FRANK CRANE

A PLAN is on foot to send to each primary school in a Mexican village, from schools in America, a friendship school bag.

This is an adventure in good will toward Mexico that will do much toward counteracting the effects of mischief-makers who, on account of business matters, are desirous of making trouble with Mexico.

A similar project dealing with Japan was carried out not long ago with dolls as messengers of friendship, and aroused enthusiasm and response beyond the dream of the sponsors.

The idea is to send Friendship School Bags to the younger children of Mexico. These bags are chosen for the expression of friendliness because of the great movement in that land for popular education. The bags, which are durable, in three colors, and beautifully embossed, may be obtained from the Committee, 289 Fourth Avenue, New York City. They may be filled with serviceable and appropriate gifts having some connection with school life. These bags are being sent to the Department of Education in Mexico City for distribution among the primary children on Mexico's Independence Day, September 16.

Some have already arrived, and Dr. Moises Saenz writes that the Department of Education is "thrilled" with this evidence of the friendliness of the American children.

A letter of introduction is included in each Friendship Bag, together with two pictures of two great Mexican heroes, one of Washington and Lincoln, also one of Lindbergh, who is well-known to the children of Mexico everywhere. There will be letters in them telling of school life and recreation and pastimes.

This is bringing geography right home to the child and is real education.

Over 6000 bags have been sent out and orders are coming in every day.

Churches and church federations, schools and women's societies are co-operating. Generous responses have been received from Worcester, Mass., and Nebraska announces a goal of two bags from every children's group in the state. Indiana and Ohio are hard at work. Rochester, N. Y., aims for 1000 bags. St. Louis, Portland (Maine), Buffalo and Chicago, as well as California and the South are enthusiastically supporting the plan. Much may be made of the "send off" or farewell ceremony for the bags.

(Copyright, McClure Newspaper Syndicate.)

LISTEN, WORLD!

By ELSIE ROBINSON

I'VE had a hard time learning how to look at Life.

For the first twenty years of my existence I didn't look at Life at all. My one concern was Elsie Robinson—Her Stuff.

Gradually it dawned on me that there was a Big Performance going on around me, and that that performance raised Cain with most people.

"But it shan't raise Cain with me!" I said. "Other people fail with Life because they're not brave or smart enough, but I won't fail. I'll lick Life!"

That was the way I regarded Life in the second period of my existence—as something to be licked into my service. And I didn't have a doubt that I could do the job. Courage—that was what was needed—nerve, impudence and spunk! So I leaped right in and proceeded to do all the spunky things that Life conquerors are supposed to do. Good things—bad things—risky things—snooty things. I married. I had a baby. I worked. I starved. I was rich and poor, sick and well, a failure and a success. In short, I lived high, wide and handsome and missed no bets.

Yet, strangely enough, I didn't seem to be living at all!

More and more I felt that Life was eluding me—snubbing me!

It made me mad. I fought harder than ever. But at last there came a day when I stopped fighting. For death broke my heart and left me with no more desire. Then at last, when my eyes were emptied of Self I saw Life. I saw Life as a community performance.

I saw that love and hate and hope and fear and joy and grief were not rare, special experiences that had happened just to me—but that they happened to everyone. And that was the best thing that gave them meaning.

My prayers and tears alone had had no meaning—but when they were mingled with all other prayers and tears they had a meaning.

My pride alone had no meaning, but when that was fused into one fierce flame with all other pride, it had a meaning.

I, alone, had no meaning. I was only a little noise that would presently pass away. But when I let my spirit become a part of all other human spirits, I became a part of

Life. And out of our mingled spirits there arose something infinitely greater than anything we could have wished for ourselves. Out of the mingling of our little, ugly, weak lives there came a great vision of beauty and power, order and justice.

I, alone, had ended at a little grave.

But I, as part of Life, went on and on forever!

And so I no longer stand off and look at Life. I am part of Life now and I take what comes. And nothing can break me or defeat me or bankrupt me now. For all that there is, is mine—and wherever Life is, I am.

Copyright, 1928, King Features Synd., Inc

WORDS OF THE WISE MEN

As a rule men freely believe what they wish.—Caesar.

An intelligent man judges the present by the past.—Sophocles.

Forewarned, forearmed; to be prepared is half the victory.
—Cervantes.

The poet beholds the future in the present, and his thoughts are the germs of the flower of latest time.
—Shelley.

New York Day by Day

by O.O. McINTYRE

NEW YORK, June 11—Diary of a modern Pepys: Up and to see Bluch, the last and best of Hippodrome clowns, a shy, pensive little fellow who has made millions laugh. Yet he finds the professional road rocky, albeit reveals more artistry than 90 per cent of present day vaudeville turns.

To walk in the Negro section of Harlem and an unconscious gaiety and banter there not found elsewhere in the city and surprisingly scant poverty, too. And the cellar cabarets were advertising cake-walk contests, indicating a revival of this high-stepping of the Nineties.

In the evening to dinner with Aubrey Eads and Peggy Hoyt, and Brock Pemberton, formerly of Emporia, Kan., was there resplendent in full dress. And an old employer there, too, but to whom I didn't speak, for he never spoke to me when I slaved for him. So to bed.

LEAN days have come to animal trainers. There are few places left to exhibit their acts. Cruelty to animal prevention societies caused their undoing. Circuses and vaudeville circuits are banning their appearance. One famous wild animal trainer is now running a small grocery in the Bronx.

COURTNEY Ryley Cooper tells of an animal trainer who was pounced upon in a cage by an angry leopard and practically torn to ribbons. He was finally rescued and removed to a hospital where he hovered between life and death for weeks. Recently he was asked what year the accident took place.

"Let me see," he said, wrinkling his brow. "When was it? What happened that year?"

IN latter days animal trainers were better protected. Many wore thin undercoats and trunks of steel. And they had further advantage with chunks of poisoned meat and deadly weapons.

THE most ferocious wild animal acts were the "cats" or tigers. They nursed a constant, sullen resentment against captors. Few tiger trainers escaped the eventual slashing. They were handled chiefly by intimidation and this cruelty helped bring about the final revolt against all animal acts.

THE zebra is the most difficult wild animal to train. The zebra is not ferocious nor unresponsive to human kindness. He is just exasperatingly dumb. Thus ends the lesson in zoology. Tomorrow icthyology. Bring the kiddies.

AT an upper Broadway restaurant there is a white-haired bus "boy" who is stone deaf. In the heydey of the Cafe Lafayette he was the imperious headwaiter. Many waiters, I am told, suffer from ear trouble as much as with sagging arches. The sudden change from heat of the kitchen to the draft of electric fans is said to be responsible.

AN ultra apartment house, opening this spring, required 10 letters of reference from prospective tenants. Two bank references were further required and no children or dogs were permitted in the building. Three months later a red hot mama tenant plugged her sweet papa with a bullet in her boudoir. It shows no matter how careful they are in New York, anything may happen when love scoots out the window.

IN apartment houses where slippery and philandering gentlemen are known by names not their own, the elevator operators call them "eels." And elevator men consider such posts the best in the city, because tipping is likely to be more elegant.

ONE of the Great Neck comedians received a telephone call the other evening to join a poker game. "I can't go out tonight," he said. "It is the nurse's night IN."

Copyrght, 1928, by the McNaught Syndicate, Inc.

Campaigning by Plane

The Flying Aspirant Will Get a Better Knowledge of the Country

There is talk of sending one of the nominees of the convention on a tour of the country in a special train.

Alas, that time-honored custom, too, is threatened.

During the recent primaries in Indiana one of the contestants, Frederick Landis, came within an ace of winning the prize by campaigning in an aeroplane.

The drone of his motor was usually sufficient to assemble a crowd. Then a landing and a speech or a speech by megaphone while the plane circled around.

Trains go only where rails lead, but planes go anywhere. The distances and number of people possible by plane leave the train where it left the stage coach.

Then, too, think of the talking that can be done from a plane between landings, by radio.

It may be more comfortable on a front porch, but the flying aspirant will get a better knowledge of the country.

THE RHYMING OPTIMIST

By ALINE MICHAELIS

THEY bend above their whirring looms
Through drab-hued day on day,
Within their cramped and squalid rooms,
Yet far afield they stray.

Scant time have they for song or rose
In that bleak country-side,
While all life's stirring pageant goes
Unguessed, to them denied.

But there, before their looms, they reign
Within a mimic sphere,
Weaving in rug and counterpane
Their fancies quaint and queer.

With "Sun, Moon, Stars," and "Lover's Knot,"
"Whig Rose" and "Chariot Wheels,"
The mountain weavers' lonely lot
A hidden charm reveals.

What Do You Know?

BOSTON'S ORIGINAL KNOWLEDGE TEST

*Registered U. S. Patent Office.

Do you know:

1—What is galvanized iron?
2—Who converted the early Britons to Christianity?
3—What is a pomegranate?
4—When did China become a republic?
5—Who wrote "The Blue Bird"?
6—After whom was Louisiana named?

Mark each statement true or false:

7—A larch is a bird.
8—Munich is in Switzerland.
9—Jennet is a horse.
10—New York and New Hampshire are separated by Lake Champlain.
11—A plum dried in the sun is called a prune.

Fill each blank:

12—Legacy is a gift of property by ———.
13—Bonus is money paid in ——— to a stated compensation.
14—Bullion is ——— gold or silver.
15—Annuity is an ——— allowance.
16—Usury means ——— in excess of a legal rate.

See tomorrow's papers to verify your results. Answers to Saturday's test:

1—Legal. 2—Commences. 3—Property. 4—Will. 5—False. 6—Pioneer designer of aeroplanes. 7—German poet. 8—American railroad builder. 9—First chief justice of the United States. 10—Inventor of cotton gin. 11—Absence. 12—Families. 13—Play's. 14—Freedom. 15—Night.

Copyright, 1928, Boston American and King Features Syndicate, Inc.